

EXISTING EASEMENT IN GROSS			
PURPOSE	SHOWN	SERVIENT TENEMENT	CREATED BY
TELECOMMUNICATIONS	(A)	LOT 2 DP 336924	C103198.7

EXISTING EASEMENTS			
PURPOSE	SHOWN	SERVIENT TENEMENT	CREATED BY
RIGHT OF WAY, ELECTRICITY, TELEPHONE, COMMUNICATION & WATER SUPPLY	(A)	LOT 2 DP 336924	C154772.1
RIGHT OF WAY, CONVEY WATER, ELECTRICITY, TELECOMMUNICATIONS & COMPUTER MEDIA	(A) (B)	LOT 2 DP 336924	6101600.3

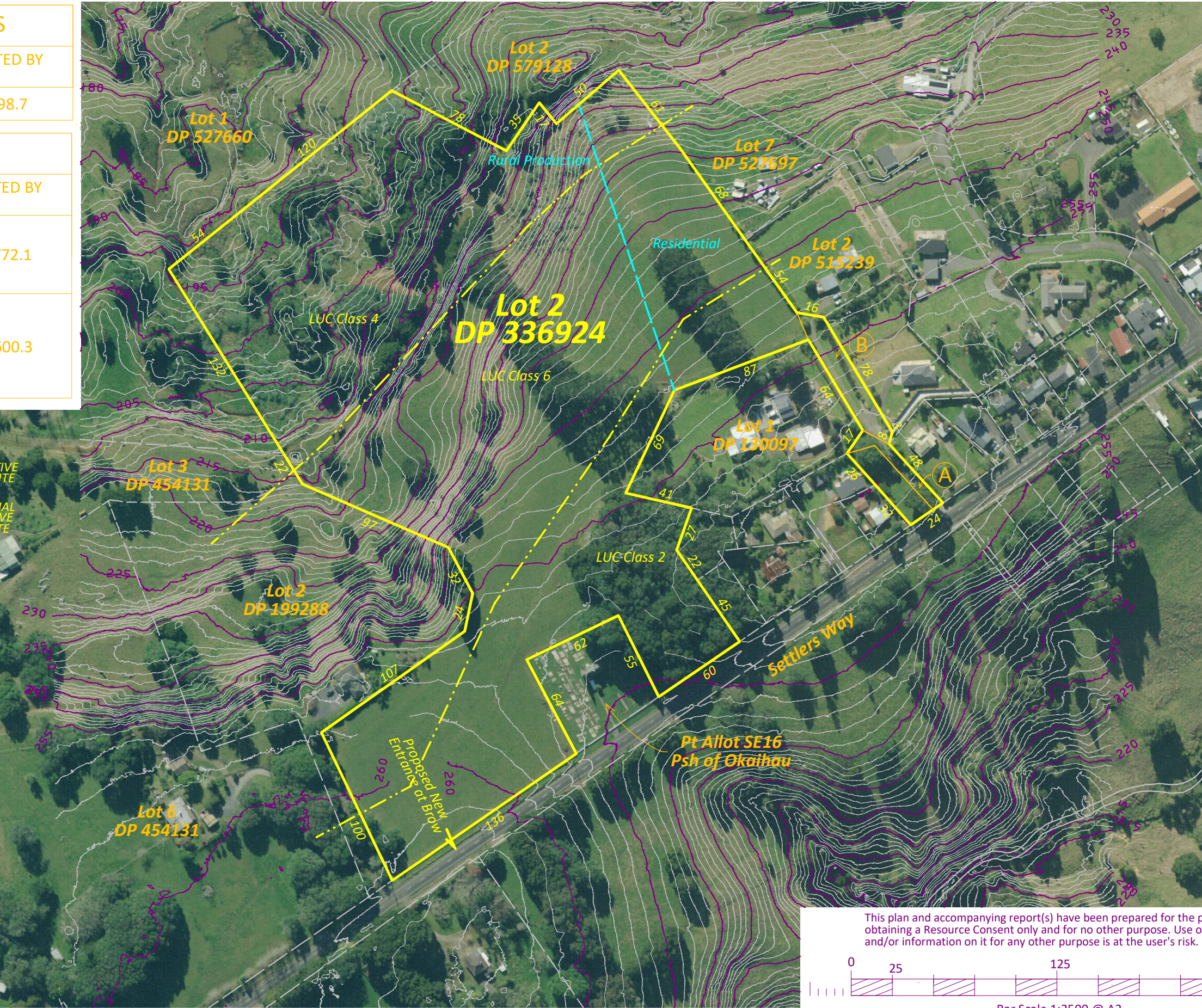

CONTOURS ARE SOURCED FROM LINZ LIDAR  
IN TERMS OF NZVD16  
MAJOR CONTOUR INTERVAL: 5.0M  
MINOR CONTOUR INTERVAL: 1.0M

THIS DRAWING AND DESIGN REMAINS THE PROPERTY OF THOMSON SURVEY LTD AND MAY NOT BE REPRODUCED WITHOUT THE WRITTEN PERMISSION OF THOMSON SURVEY LTD  
AREAS AND MEASUREMENTS ARE SUBJECT TO FINAL SURVEY  
TOPOGRAPHICAL DETAIL IS APPROXIMATE ONLY AND SCALED FROM AERIAL PHOTOGRAPHY

Local Authority: Far North District Council  
Comprised in: 151100  
Total Area: 9.5910ha  
Zoning: Rural Production & Residential  
Resource features: NIL

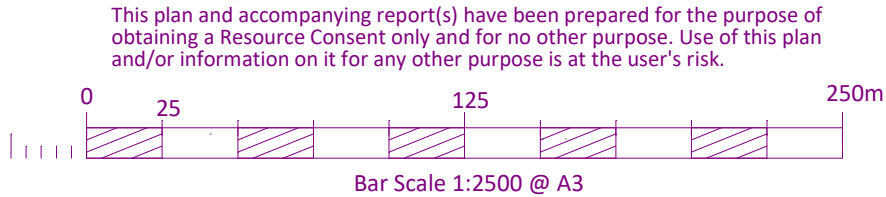

315 Kerikeri Rd  
P.O. Box 372 Kerikeri  
Email: kerikeri@tsurvey.co.nz  
Ph: (09) 4077360  
www.tsurvey.co.nz

Registered Land Surveyors, Planners & Land Development Consultants

# **SITE PLAN OF LOT 2 DP 336924 SETTLERS WAY, OKAIHAU**

PREPARED FOR: J & K CARR

Survey	Name	Date	ORIGINAL	
Design			SCALE	SHEET SIZE
Drawn	KY	14.07.25	1:2500	A3
Approved				
Rev		15.09.25		
10793 Overall				

Surveyors  
Ref. No:  
**10793**  
Sheet 1 of 1