

EXISTING EASEMENT IN GROSS			
PURPOSE	SHOWN	SERVIENT TENEMENT	CREATED BY
TELECOMMUNICATIONS	(A)	LOT 2 DP 336924	C103198.7

EXISTING EASEMENTS			
PURPOSE	SHOWN	SERVIENT TENEMENT	CREATED BY
RIGHT OF WAY, ELECTRICITY, TELEPHONE, COMMUNICATION & WATER SUPPLY	(A)	LOT 2 DP 336924	C154772.1
RIGHT OF WAY, CONVEY WATER, ELECTRICITY, TELECOMMUNICATIONS & COMPUTER MEDIA	(A) (B)	LOT 2 DP 336924	6101600.3

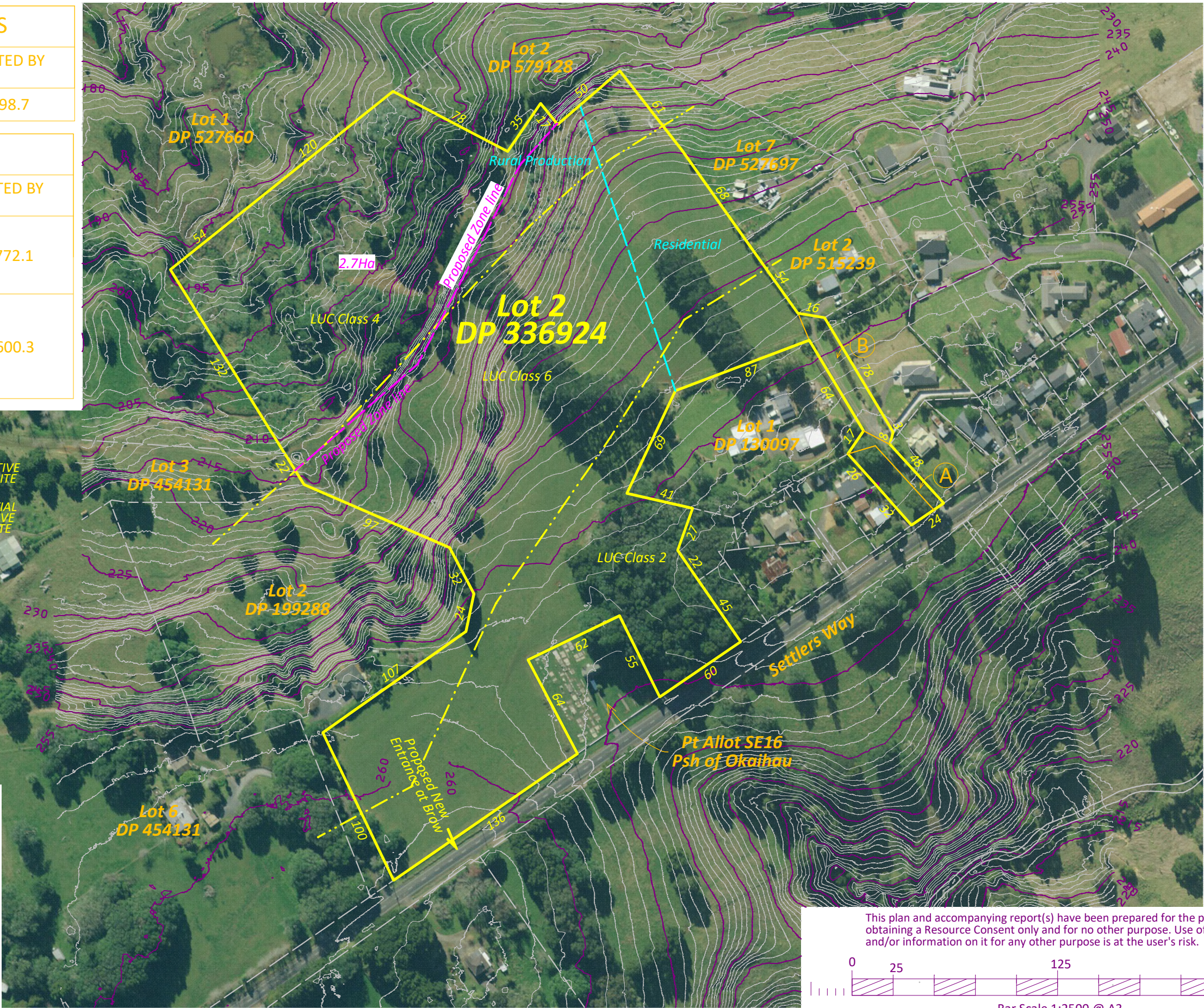

CONTOURS ARE SOURCED FROM LINZ LIDAR
IN TERMS OF NZVD16
MAJOR CONTOUR INTERVAL: 5.0M
MINOR CONTOUR INTERVAL: 1.0M

THIS DRAWING AND DESIGN REMAINS THE PROPERTY OF THOMSON SURVEY LTD AND MAY NOT BE REPRODUCED WITHOUT THE WRITTEN PERMISSION OF THOMSON SURVEY LTD
AREAS AND MEASUREMENTS ARE SUBJECT TO FINAL SURVEY
TOPOGRAPHICAL DETAIL IS APPROXIMATE ONLY AND SCALED FROM AERIAL PHOTOGRAPHY

Local Authority: Far North District Council
Comprised in: 151100
Total Area: 9.5910ha
Zoning: Rural Production & Residential
Resource features: NIL

This plan and accompanying report(s) have been prepared for the purpose of obtaining a Resource Consent only and for no other purpose. Use of this plan and/or information on it for any other purpose is at the user's risk.

0 25 125 250m
Bar Scale 1:2500 @ A3



315 Kerikeri Rd
P.O. Box 372 Kerikeri
Email: kerikeri@tsurvey.co.nz
Ph: (09) 4077360
www.tsurvey.co.nz

Registered Land Surveyors, Planners & Land Development Consultants

SITE PLAN OF LOT 2 DP 336924 SETTLERS WAY, OKAIHAU

PREPARED FOR: J & K CARR

Survey	Name	Date	ORIGINAL	SHEET SIZE
Design			SCALE	
Drawn	KY	14.07.25	1:2500	A3
Approved				
Rev		16.09.25		
10793 Overall				

Surveyors Ref. No:
10793
Sheet 1 of 1