

# Ministry of Police

## Certificate of Compliance for the Provision of Two Relocatable Buildings

142 Broadway, Kaikohe, Northland

Report Prepared by:

**Connor Ngan**

Planner, Campbell Brown Planning Ltd

Report Reviewed by:

**Mark Thode**

Principal Planner, Campbell Brown Planning Ltd

**Date of Issue: 29/07/2025**

## Document Control Record

Project	COC Application
Client	Ministry of Police
Project Location	142 Broadway, Kaikohe (Part Lot 4 DP 7981)
Project Reference	3275POL25

Revision	Date	Author	Checker	Approver	Status
A	xx/xx/25	CN	xx	xx	FINAL

*The document and the copyright in the document remains the property of Campbell Brown Planning Limited*

## Table of Contents

1.0 Executive Summary.....	3
2.0 Property Details .....	3
3.0 Description of the Existing Environment .....	4
3.1. Subject Site.....	4
3.2. Site Planning Controls .....	5
3.3. Surrounding Environment.....	6
4.0 Description of the Proposal .....	7
5.0 Relevant Rules and Standards .....	8
5.1. Permitted Activities.....	8
5.2. Proposed Certificate of Compliance.....	9
5.3. Overall Activity Status .....	10
6.0 Conclusion.....	10

## Appendices

Appendix	Document	Author	Date
A	New Zealand Gazette	LINZ	-
B	Proposed Plans	-	-

## Address for Service

Name	Connor Ngan
Company	
Address for Service	
Email	
Phone	

### 1.0 Executive Summary

This application for a Certificate of Compliance (COC) relates to locating two single-storey buildings at 142 Broadway, Kaikohe to provide additional office and amenity space for the Kaikohe Police Station.

It is noted that there are existing buildings located along the site frontage with vehicular access from 138 Broadway, Kaikohe (Designation NZP46, Minister of Police). These existing features remain unchanged.

The proposed use is considered to be a permitted activity within the Far North District Plan's ('the FNDP') Commercial Zone.

### 2.0 Property Details

Site Name	142 Broadway, Kaikohe, Northland	
Appellation		
Titles		
Territorial Authority		
Zones		
Precincts		
Overlays		
Controls		
Designations		



Figure 1: Aerial photograph of the subject site (Source: GIS)

### 3.0 Description of the Existing Environment

#### 3.1. Subject Site

The 'subject site' is 142 Broadway, Kaikohe. The site is subject to a Gazette Notice (Statutory Action reference New Zealand Gazette 1993 p 1031). Refer to **Appendix A** for a copy of the New Zealand Gazette.

The site is located with frontage to Broadway to the south. The rectangular shaped site is flat.

The site is owned and used by the Ministry of Police. The site layout is depicted in **Figure 1** above. The site features two single-storey buildings interconnected by a central hallway; one which aligns the frontage and the other to the rear. Two accessory buildings are located within the rear including an office and a shed. Apart from the shed, all other buildings remain unchanged.

The balance of the site comprises of grassed areas, parking and access which will also remain unchanged. There are no hydrological features on the site.



### 3.2. Site Planning Controls

The underlying zoning of the subject site is the Commercial zone as depicted in **Figure 2** below. Under the Commercial zone the demolition of existing shed is a permitted activity.



Figure 2: Zoning (commercial zone - pink) and pedestrian frontage overlay (red)

The site is also subject to the pedestrian frontage overlay as shown in **Figure 2** above. The existing Kaikohe Police Station building is built up to and aligns the road boundary for the full frontage. As noted, the building within the pedestrian frontage remains unchanged.

The subject site's northern and eastern boundary adjoin Designation NZP46 (Minister of Police) which also forms part of the Kaikohe Police Station.

#### 3.2.1. Proposed Far North District Plan

The Far North District Council ('**the Council**') initiated a review of the FNDP. The Council formally notified a Proposed District Plan ('**PDP**') in 2022 and is currently within the hearings process for the PDP.

A submission on behalf of the Minister Police sought a rollover of it's designation with amendments to update the legal description and street addresses of their designations. In respect of this, the Minister of Police sought a modification to include both, the subject site

(B) and existing designated area (A) within the designation boundaries as shown in **Figure 3** below. Properties A and B form part of the Kaikohe Police Station. There were no submissions received on the Minister of Police designation.



*Figure 3: The subject site (B) and current designated area (A) under the designation*

As part of the Section 42A Report for Designations, the Council has recommended that the designation include properties A and B under the PDP.

The Council will give notices of its decision on the PDP based on recommendations of the hearing panel in 2026. Although it is recommended and anticipated that the designation include the subject site, this does not have legal effect.

### 3.3. Surrounding Environment

The site and neighbouring properties along Broadway are zoned as Commercial as shown in **Figure 2** above. Subsequent properties beyond the alignment of Commercial zoning are zoned as predominantly Residential with an Industrial zoned lot directly northwest of the subject site.

As noted, the subject site and neighbouring property to the northeast form part of the Kaikohe Police Station. The western boundary adjoins two parcels accommodating New Zealand Post, Kiwibank, Kaikohe Machinery and a storage facility.

## 4.0 Description of the Proposal

This application for a COC relates to the proposed removal of the shed to enable the placement of two single-storey relocatable buildings northwest of the existing Kaikohe Police Station. Apart from the shed, all other on-sites features remain unchanged such as the existing buildings, vehicle access and parking.

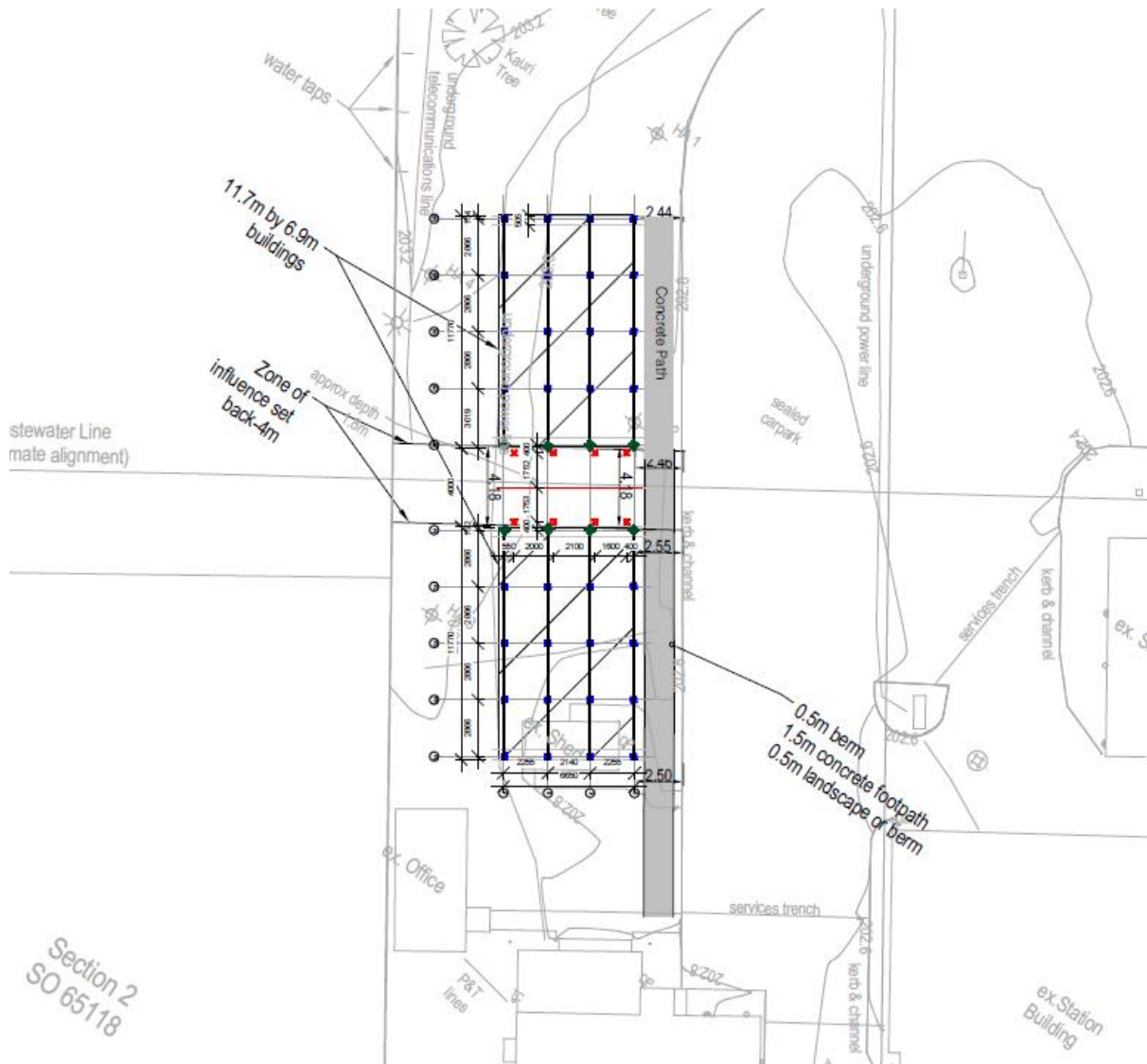

Figure 4: Proposed location plan

It is noted that the placement and envelope of each relocatable building is fixed, however the internal layout and fenestration are still yet to be finalised, hence there are to options of the internal layout within the design package, which the applicant will choose at a later stage. The internal layout and fenestration have no effects on the compliance with standards.

This COC application relates to the placement of two-relocatable buildings only. No other activities are proposed as part of this application. Any earthworks that occur in the construction process will be undertaken in compliance with permitted activity standards under Earthworks Bylaw 2019. Earthworks are limited to the installation of pile footings, underground connections, and the footpath.

The applicant will undertake the activities in accordance with the construction noise standards of the FNDP, as set out in 7.7.5.1.8 Noise.

## 5.0 Relevant Rules and Standards

### 5.1. Permitted Activities

#### 7.7 Commercial Zone

7.7.5.1 Permitted Activities – Commercial Zone		
An activity is a permitted activity in the Commercial Zone if: (a) it complies with the standards for permitted activities set out in Rules 7.7.5.1.1 to 7.7.5.1.12 below; and (b) it complies with the relevant standards for permitted activities set out in Part 3 of the Plan - District Wide Provisions.	<b>P</b>	<p>The placement of two-relocatable buildings complies with Rules 7.7.5.1.1 to 7.7.5.1.12.</p> <p>Refer to <b>section 5.3</b> below.</p> <p>The proposal complies with the relevant standards for permitted activities set out in Part 3 of the Plan - District Wide Provisions:</p> <ul style="list-style-type: none"><li>• Chapter 12 Natural and Physical Resources (N/A);</li><li>• Chapter 13 Subdivision (N/A);</li><li>• Chapter 14 Financial Contributions (N/A);</li><li>• Chapter 15.1 Traffic, Parking and Access (N/A – refer to <b>section 5.3</b>);</li><li>• Chapter 16 Signs and Lighting (N/A); and</li><li>• Chapter 17 Designations and Utility Services (N/A).</li></ul> <p>Note: Chapters 12-17 under Part 3 of the Plan - District Wide Provisions are not applicable to this proposal.</p>

## 5.2. Relevant Standards

### 7.7 Commercial Zone

Commercial Zone Standards		
7.7.5.1.1 Building Height	Complies	Single-storey buildings will comply with the maximum building height of 12m.
7.7.5.1.2 Sunlight	Complies	The proposal buildings do not project beyond the 2m plus 45° recession plane.
7.7.5.1.3 Visual Amenity and Environmental Protection	Complies	N/A – the subject site adjoins a commercial zone; and the full length of the frontage is aligned with buildings and driveway.
7.7.5.1.4 Setback from Boundaries	Complies	The existing building is built up to the road frontage and remains unchanged.
7.7.5.1.5 Noise Mitigation for Residential Activities	Complies	N/A – no residential activity proposed.
7.7.5.1.6 Transportation	Complies	N/A – this rule only applies when establishing a new activity or changing an activity on a site as per Chapter 15.1.6A.2.1.
7.7.5.1.7 Keeping of Animals	Complies	N/A – no keeping of animals proposed.
7.7.5.1.8 Noise	Complies	The construction works and operations of the activity will be undertaken in accordance with the relevant noise standards under 1.7.5.1.8; NZS 6801:1991; and NZS 6803P:1984.
7.7.5.1.10 Roof Pitch	Complies	N/A – not located in Area 5.
7.7.5.1.11 Stormwater	Complies	Collected stormwater runoff will be disposed within an existing consented urban stormwater management plan and discharge consent.
7.7.5.1.12 Helicopter Landing Area	Complies	N/A – no helicopter area is proposed.

## 5.3. Proposed Certificate of Compliance

Section 139 of the Resource Management Act 1991 provides that a council, on request, must issue a COC if the activity can be done lawfully on the site without resource consent and the council fee is paid. Once issued, a COC is deemed a resource consent under s139(10) of the RMA.

The proposal to remove the shed on the site is considered to be a permitted activity pursuant to the relevant rules and activity standards of the FNDP.

The proposal to place two relocatable buildings on site is considered to be a permitted activity under 7.7.5.1.

The key aspects of this assessment and that which relates specifically to this application is the proposed placement of the two-relocatable buildings on site. This is discussed below.

The placement or construction of buildings within the Commercial Zone are controlled by Section 7.7.5 Zone Rules for Commercial Zones under Chapter 7 Urban Environment. Section 7.7.5.1 Permitted Activities specifies the zone standards that must be complied with and relevant standards for permitted activities set out in Part 3 of the Plan - District Wide Provisions. **Section 5.2** outlines the compliance with the standards to be complied with and Chapters 12 to 17 under Part 3 of the Plan – District Wide Provisions are not applicable to this proposal.

The extent of earthworks is limited to the installation of pile footings, underground connections, and the footpath. These earthworks are to be processed under Earthworks Bylaw 2019.

Based on the above assessment, it is concluded that the proposed placement of two-relocatable buildings on site, as outlined in this application, is a permitted activity.

#### 5.4. Overall Activity Status

The overall activity status of the works proposed in this COC application is **Permitted**.

### 6.0 Conclusion

The proposal for the removal of the existing shed and the placement of two-relocatable at 142 Broadway, Kaikohe, is a permitted activity pursuant to the rules and relevant permitted activity standards of the FNDP, specifically those within Chapters 7 Urban Environments and Chapters 12 to under Part 3 of the Plan - District Wide.

Subsequently, it is considered that the issuing of a Certificate of Compliance for the proposed removal of the shed and placement of the two-relocatable buildings is warranted under Section 139 of the Resource Management Act 1991.



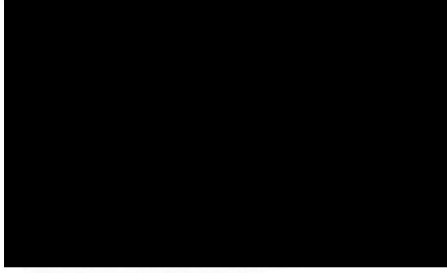

**Connor Ngan**  
**Planner / B Urb Plan (Hons)**  
**Campbell Brown Planning Limited**

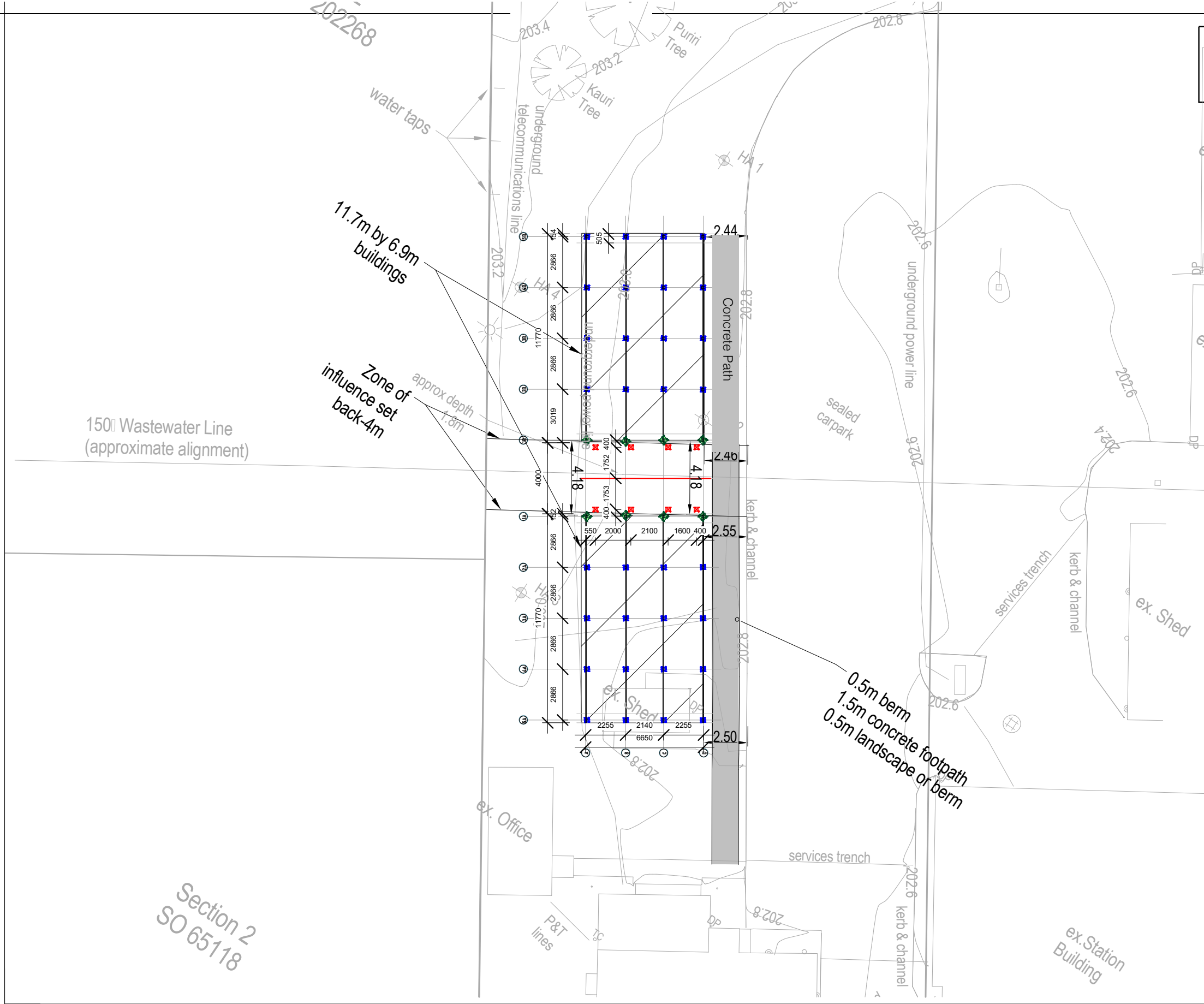

LEGEND:

SITE LOCATION

CONSTRUCTION ISSUE

THIS DRAWING IS TO BE READ IN CONJUNCTION WITH ARCHITECT'S DRAWINGS

80M2 OFFICE SPACE	CLIENT	PROJECT TITLE	DRAWING TITLE	REV.	BY.	DATE:	COMMENT:	DESIGN.	JOB No.	DRAWING No.	REV.
	POLICE - NATIONAL PROPERTY OFFICE	KAIKOHE POLICE STATION 142 BROADWAY, KAIKOHE 0405	SITE LOCATION PLAN							S1.01	0
								DRAWN.	SCALE @ A3		



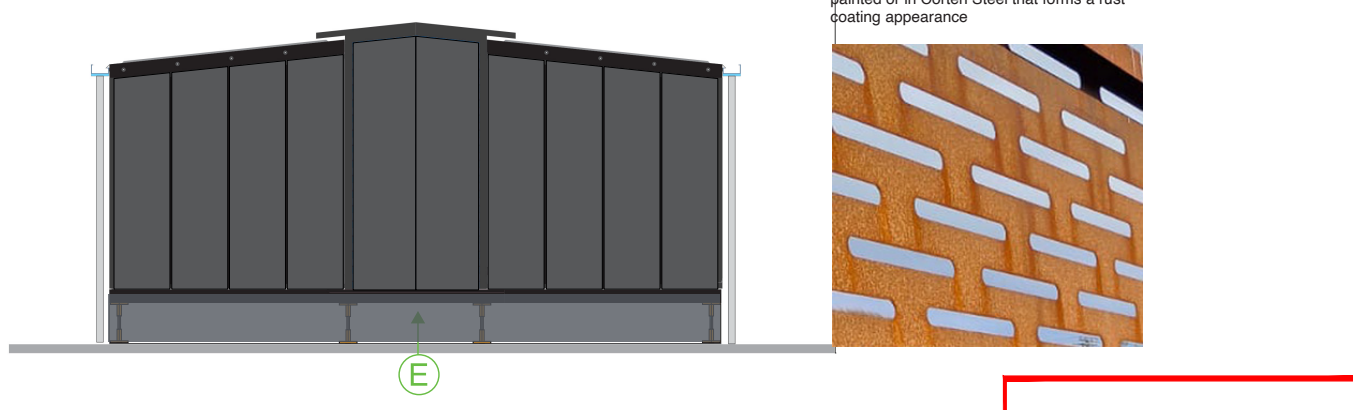
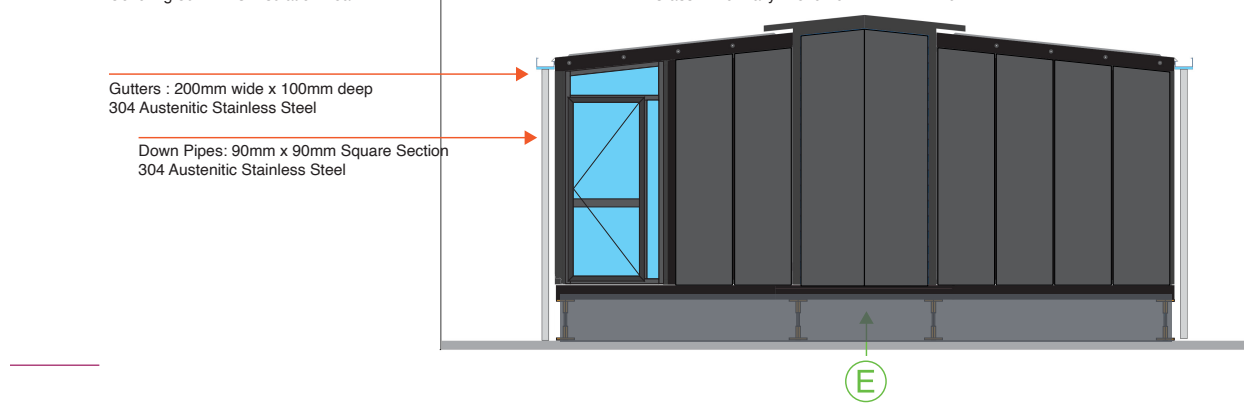
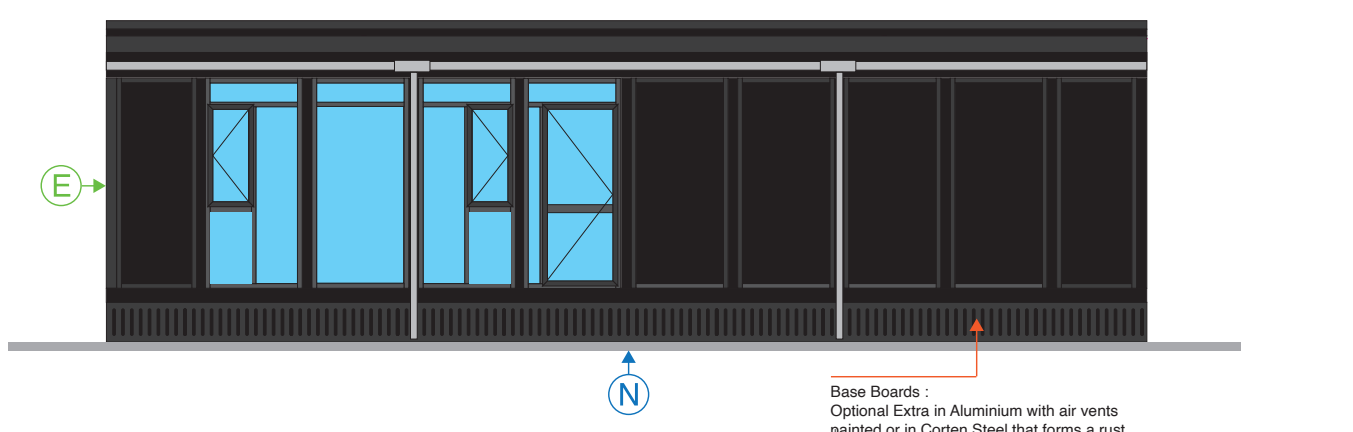
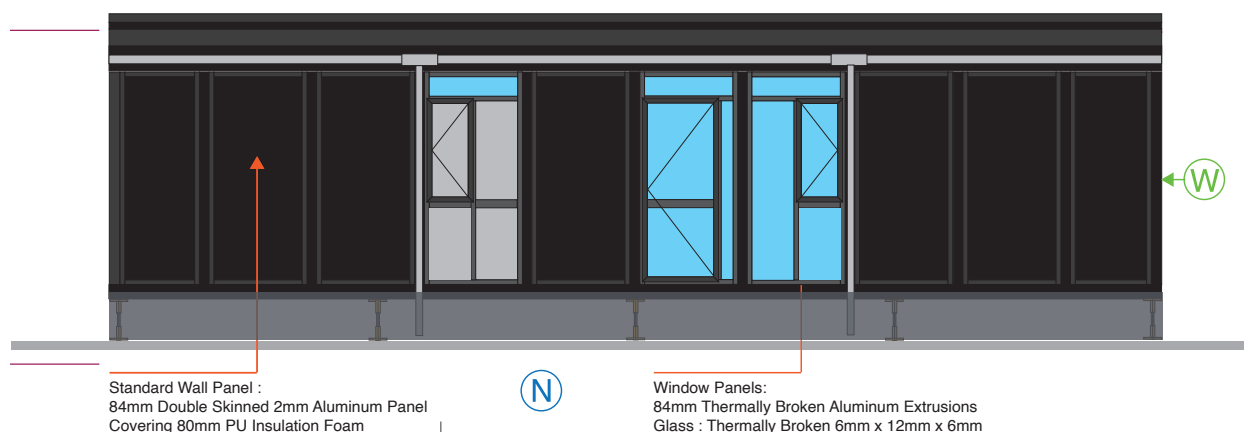
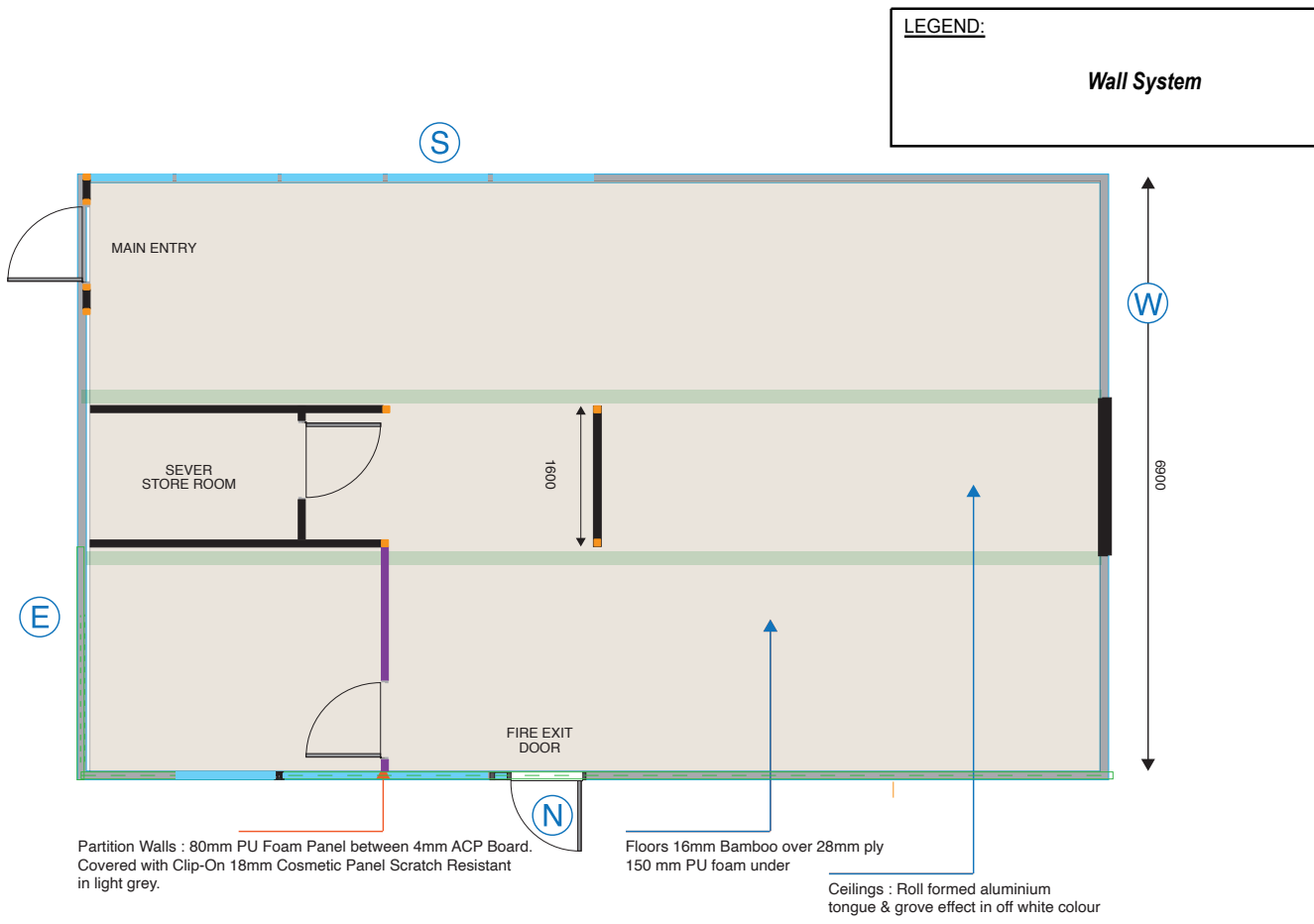
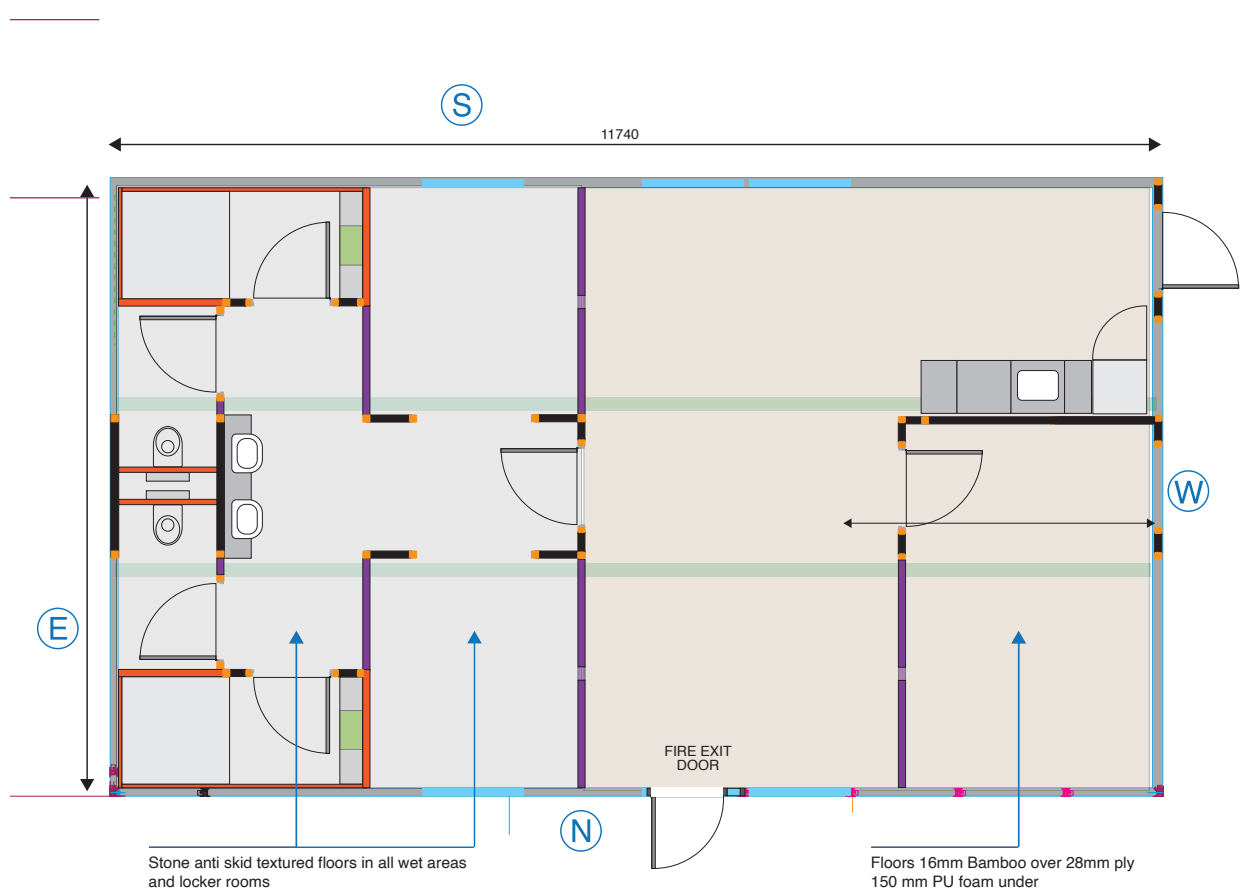

THIS DRAWING IS TO BE READ IN CONJUNCTION WITH ARCHITECT'S DRAWINGS

THIS IS A DRAWING ONLY AND SUBJECT TO CHANGE BASED ON FINAL SET OF ARCHITECTURAL PLANS.

CONSTRUCTION ISSUE

80M2 OFFICE SPACE	CLIENT  POLICE - NATIONAL PROPERTY OFFICE	PROJECT TITLE  KAIKOHE POLICE STATION PILE PLANE	DRAWING TITLE  FLOOR FLOORS AND ELEVATIONS	REV.	BY.	DATE:	COMMENT:	DESIGN.	JOB No.	DRAWING No.	REV.
										S1.03	0
								DRAWN.	SCALE @ A3		

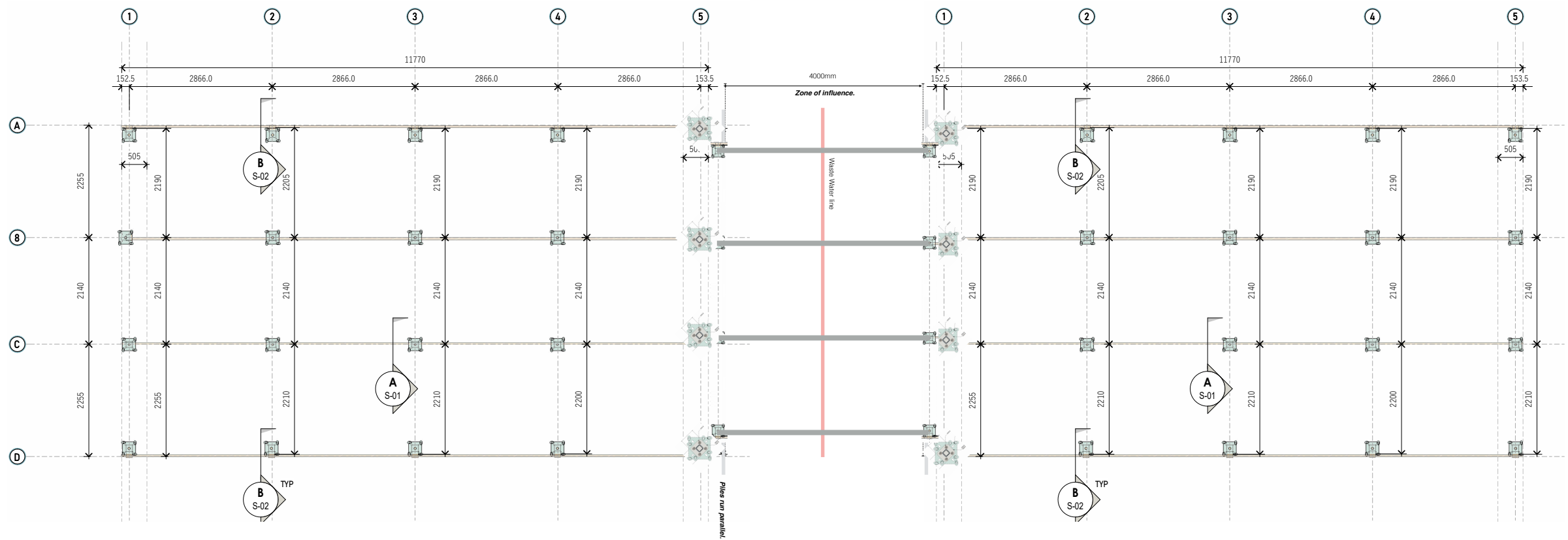

CONFIRMED LAYOUT FOR 2X BUILDINGS

CONSTRUCTION ISSUE

THIS DRAWING IS TO BE READ IN CONJUNCTION WITH ARCHITECT'S DRAWINGS

80M2 OFFICE SPACE	CLIENT POLICE - NATIONAL PROPERTY OFFICE	PROJECT TITLE KAIKOHE POLICE STATION PILE PLANE	DRAWING TITLE FOUNDATION PLAN	REV.	BY.	DATE:	COMMENT:	DESIGN.	JOB No.	DRAWING No.	REV.
										S1.04	0
								DRAWN.	SCALE @ A3		

LEGEND:

BUILDING 2 - MEETING / STORAGE & CHANGING ROOMS / BATHROOMS

Cosmetic Wall Panel  
optional extra over standard wall panel

Glass : Thermally Broken 6mm x 12mm x 6mm

84mm Thermally Broken Aluminum Extrusions



Stone Wall Panels  
Stone Skid Resistant Textured Floors



Bamboo Floors  
Doors and Walls  
Scratch Resistant Surface

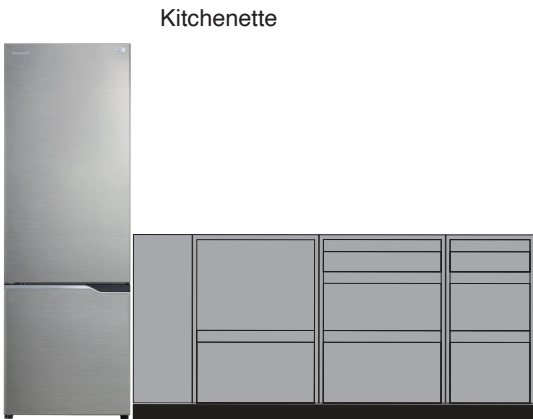

Kitchenette



EXAMPLE FROM OUR SUPPLIER  
EACH LOCKER CAN BE CUSTOM DEISGN AS PER CLEINT REQUIREMENT

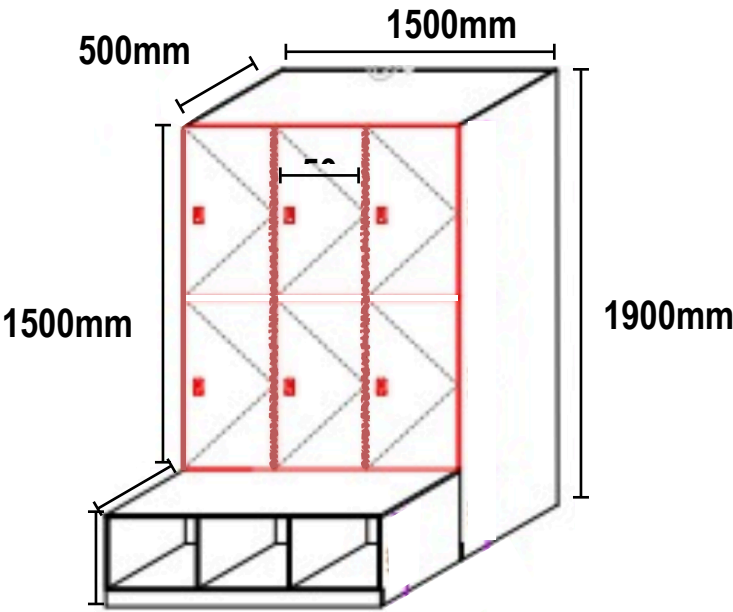

CONSTRUCTION ISSUE

THIS DRAWING IS TO BE READ IN CONJUNCTION WITH ARCHITECT'S DRAWINGS

80M2 OFFICE SPACE	CLIENT POLICE - NATIONAL PROPERTY OFFICE	PROJECT TITLE KAIKOHE POLICE STATION PILE PLANE	DRAWING TITLE SPECIFICATIONS	REV.	BY.	DATE:	COMMENT:	DESIGN.	JOB No.	DRAWING No.	REV.
								DRAWN.	SCALE @ A3	S1.05	0



tender only - not for construction

SEPARABLE PORTION 3

NOTE:  
BOUNDARY & SITE INFORMATION PROVIDED BY QUICKMAP;  
AERIAL PHOTO PROVIDED BY LINZ MAPS AND MAY SHOW  
DISTORTION;  
ALL INFORMATION MUST BE CONFIRMED ON SITE;

THIS DRAWING WAS PRODUCED IN  
COLOUR. DO NOT USE FOR  
CONSTRUCTION PURPOSES IF THIS  
NOTE IS IN BLACK & WHITE

DP 7981  
LOT 38  
0.1012

DP 7981  
LOT 39  
0.0951

DP 7981  
LOT 4  
0.0850

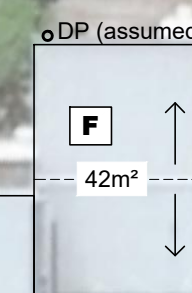
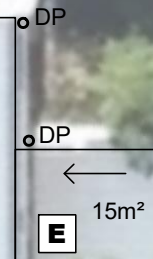
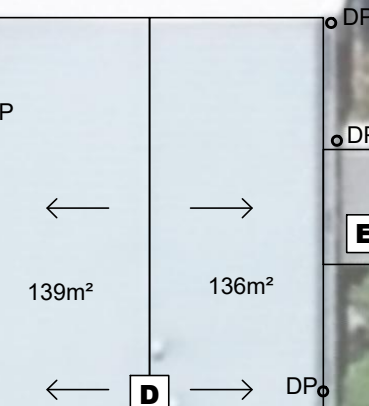
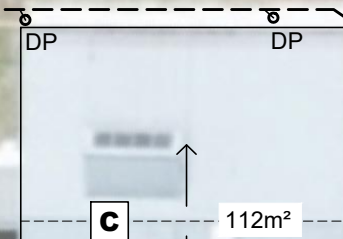
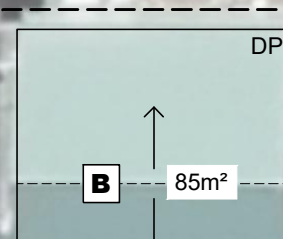
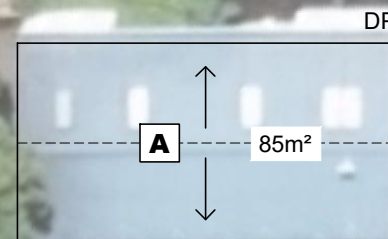

Pt Section 4  
Blk XV Omapere SD  
1.0185

Pt Section 4  
Blk XV Omapere SD  
0.1955

Overflow pipe discharging  
to existing hardstand area

Delta in-ground first flush  
(3 x 1m long 100mmØ  
pipe as storage chamber)

Delta in-ground first flush  
(6 x 1m long 100mmØ  
pipe as storage chamber)

Filtration & UV treatment  
"WSC4N - 4 filter 100 Lpm  
commercial UV filtration system  
NSF 55 class A & NSF 42"

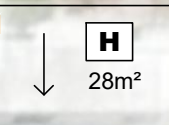
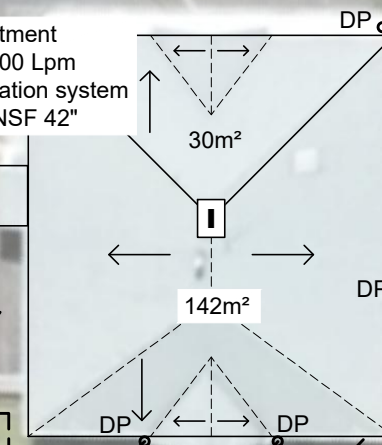
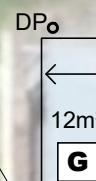

Grundfos® pump CMB-SP 5-47  
with polyslab pump cover & base

Main switch (location TBC),  
additional switches & circuits

Severely corroded gutter.  
Needs to be replaced before  
it can be used for tank supply.

Refer to typical connection  
details on sheet C302

Lot 2  
DP 202268  
0.2581

Section 2  
SO 65118  
0.1236

- KEY**
- (M) Existing Water Meter
  - W Existing Water Main
  - Direction of Roof Fall
  - DP Existing downpipe
  - 5x30,000L Promax tanks (or equivalent)  
Refer detail CD03, Sheet C302
  - 100mmØ uPVC welded joints, 0% gradient,  
600mm cover from contributing downpipes
  - MDPE blue metric PN 12.5  
PE 80 32mm DN (min. 500mm cover)
  - Dual check valve (25mm DN)  
to protect public water network
  - P Power ducting & cabling  
(Power cable in 25mm electrical conduit)

Contractor to confirm proposed layout and all connections on site

Contractor to verify that the potential water level of tanks are  
lower than any contributing roof gutters.

Promax tanks may be buried Up to 1m to align the level of linked  
tanks, to clear windows or to fit below contributing roof gutters.  
Confirm suitability for partial burial if using a tank from a different  
manufacturer.

**Hawthorn Geddes**  
engineers & architects ltd

7 Selwyn Avenue  
Whangarei 0110  
Phone: 09 438 7139  
hg@hgcs.co.nz

Unit 21a, The Grange  
Warkworth 0910  
Phone: 09 283 3428  
www.hawthorngeddes.co.nz

CLIENT **NZ POLICE**

PROJECT **WATER SUPPLY ASSESSMENT & STORAGE DESIGN**

**142 BROADWAY, KAIKOHE**

DRAWING **SITE PLAN**

T3	OVERFLOW PIPE ARE SHOWN	MS	08/07/22
T2	DOWNPIPE ROUTE AMENDED	MS	30/06/22
T1	ISSUED FOR TENDER	MS	16/02/22
REV.	REVISION DETAILS	BY	DATE

TENDER				SCALE @ A3 1:250
DRAWN	MS	OCT 2021	PROJECT No.	12144
CHECK				
APPROVED	JAMES BLACKBURN		SHEET	C301
			REV.	T3

USE WRITTEN DIMENSIONS. DO NOT SCALE FROM DRAWING.

© HAWTHORN GEDDES ENGINEERS & ARCHITECTS LTD (HGE&A)  
THE COPYRIGHT OF THIS DRAWING IS THE PROPERTY OF HGE&A.  
REPRODUCTION OF THIS DESIGN OR DRAWING IS NOT  
PERMITTED UNLESS PERMISSION IS OBTAINED FROM HGE&A.

8/07/2022 3:59:34 PM K:12144 NZ Police - Water Supply Assessment & Storage Design - Northland Police Stations\12144 Kaikohe Police Station\12144 211028 Kaikohe - Tender Set.dwg

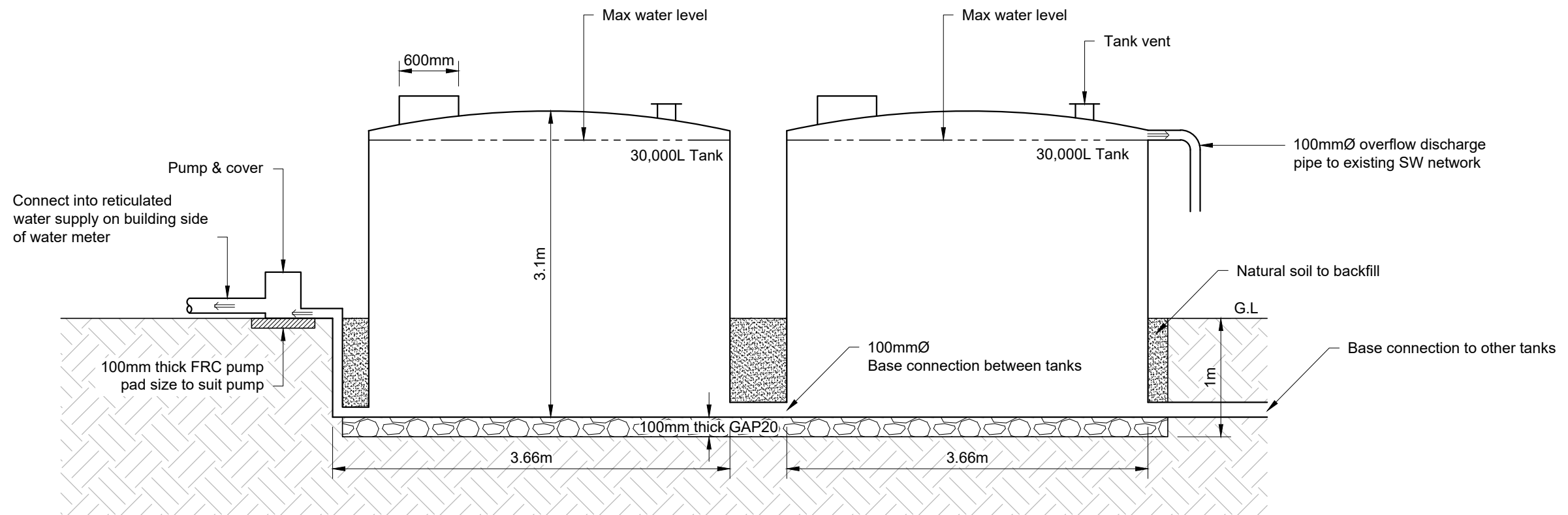

**CD03 TANK DETAIL**  
C301 NOT TO SCALE

**APPROVED PLAN**  
Planner: pkillalea  
RC: 22230022  
Date: 4/11/2022

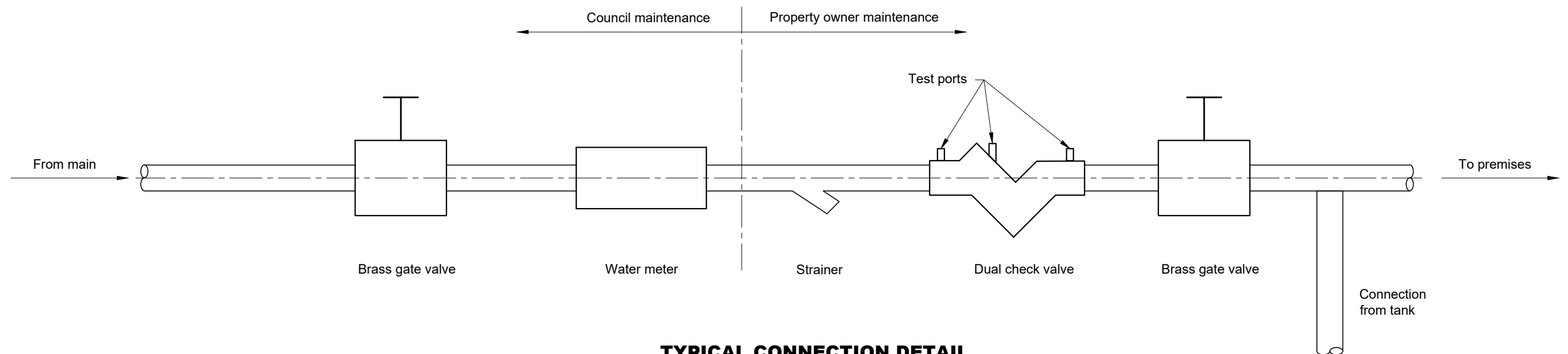

**TYPICAL CONNECTION DETAIL**  
NOT TO SCALE

**Hawthorn Geddes**  
engineers & architects ltd

7 Selwyn Avenue  
Whangarei 0110  
Phone: 09 438 7139  
hg@hgcs.co.nz

Unit 21a, The Grange  
Warkworth 0910  
Phone: 09 283 3428  
www.hawthorngeddes.co.nz

CLIENT **NZ POLICE**  
PROJECT **WATER SUPPLY ASSESSMENT & STORAGE DESIGN**  
**142 BROADWAY, KAIKOHE**  
DRAWING **TYPICAL DETAILS**

T1	ISSUED FOR TENDER	MS	16/02/22		
REV.	REVISION DETAILS	BY	DATE		

TENDER				SCALE @ A3 AS SHOWN	
DRAWN	MS	OCT 2021	PROJECT No.	<b>12144</b>	
CHECK'					
APPROVED	JAMES BLACKBURN			SHEET	REV.
				<b>C302</b>	<b>T1</b>





USE WRITTEN DIMENSIONS. DO NOT SCALE FROM DRAWING.  
© HAWTHORN GEDDES ENGINEERS & ARCHITECTS LTD (HGE&A).  
THE COPYRIGHT OF THIS DRAWING IS THE PROPERTY OF HGE&A.  
REPRODUCTION OF THIS DESIGN OR DRAWING IS NOT  
PERMITTED UNLESS PERMISSION IS OBTAINED FROM HGE&A.

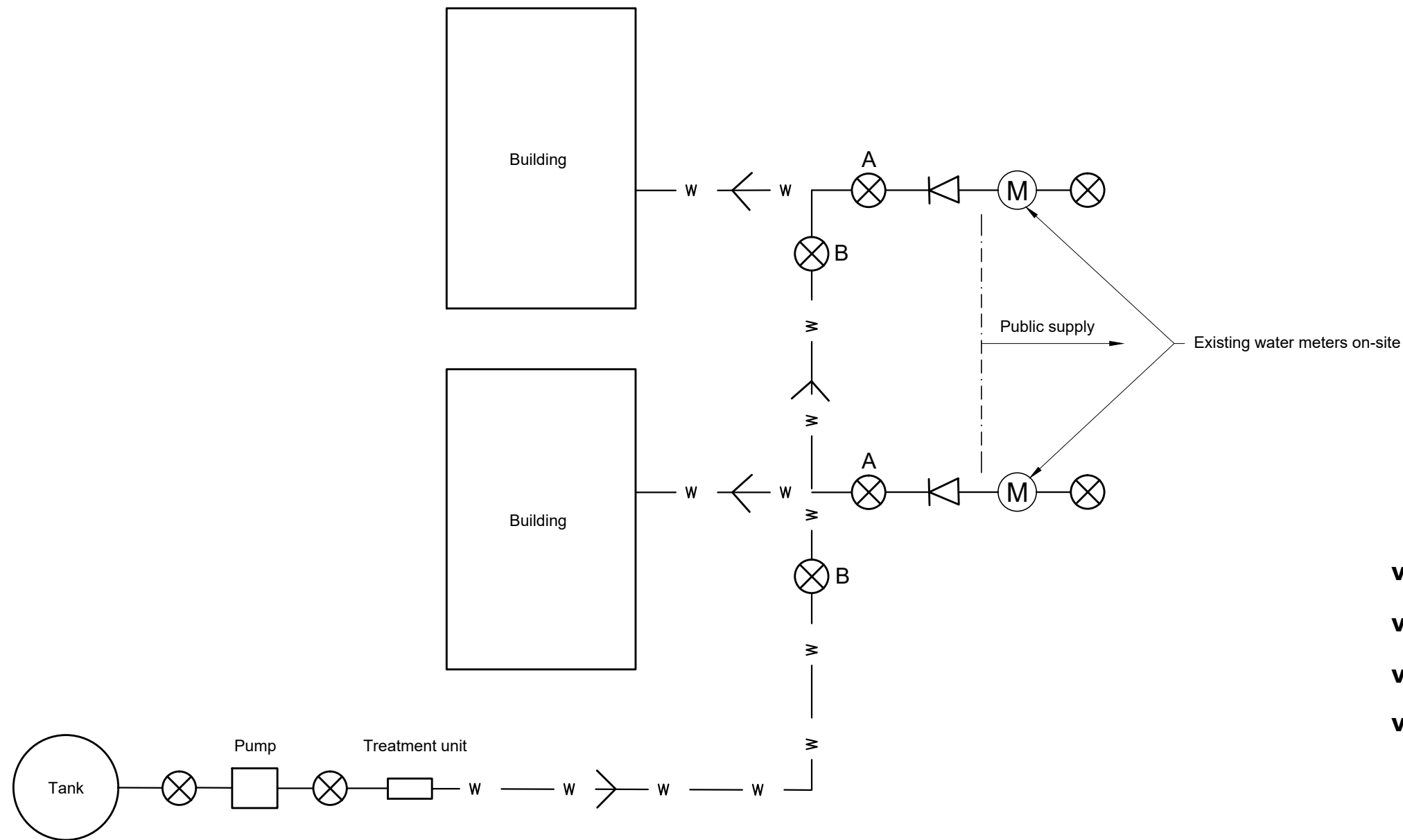



tender only - not for construction



**POTABLE WATER SUPPLY SCHEMATIC**  
NOT TO SCALE

- Valve**  A Open } Normal operation from mains supply
- Valve**  B Closed }
- Valve**  A Closed } Operation from tank supply
- Valve**  B Open }

**KEY:**

-  Water meter
-  Brass gate valve c/w valve box & lid
-  Dual check valve

**APPROVED PLAN**  
  
Planner: pkillalea  
RC: 22230022  
Date: 4/11/2022

USE WRITTEN DIMENSIONS. DO NOT SCALE FROM DRAWING.  
© HAWTHORN GEDDES ENGINEERS & ARCHITECTS LTD (HGE&A).  
THE COPYRIGHT OF THIS DRAWING IS THE PROPERTY OF HGE&A.  
REPRODUCTION OF THIS DESIGN OR DRAWING IS NOT  
PERMITTED UNLESS PERMISSION IS OBTAINED FROM HGE&A.

**Hawthorn Geddes**  
engineers & architects ltd  
7 Selwyn Avenue  
Whangarei 0110  
Phone: 09 438 7139  
hg@hgcs.co.nz  
Unit 21a, The Grange  
Warkworth 0910  
Phone: 09 283 3428  
www.hawthorngeddes.co.nz

CLIENT **NZ POLICE**  
PROJECT **WATER SUPPLY ASSESSMENT & STORAGE DESIGN**  
**142 BROADWAY, KAIKOHE**  
DRAWING **POTABLE WATER SUPPLY SCHEMATIC**

TENDER				SCALE @ A3 AS SHOWN	
DRAWN	MS	OCT 2021	PROJECT No.	12144	
CHECK	APPROVED JAMES BLACKBURN			SHEET	REV.
T1	ISSUED FOR TENDER	MS	16/02/22	C303	T1
REV.	REVISION DETAILS	BY	DATE		

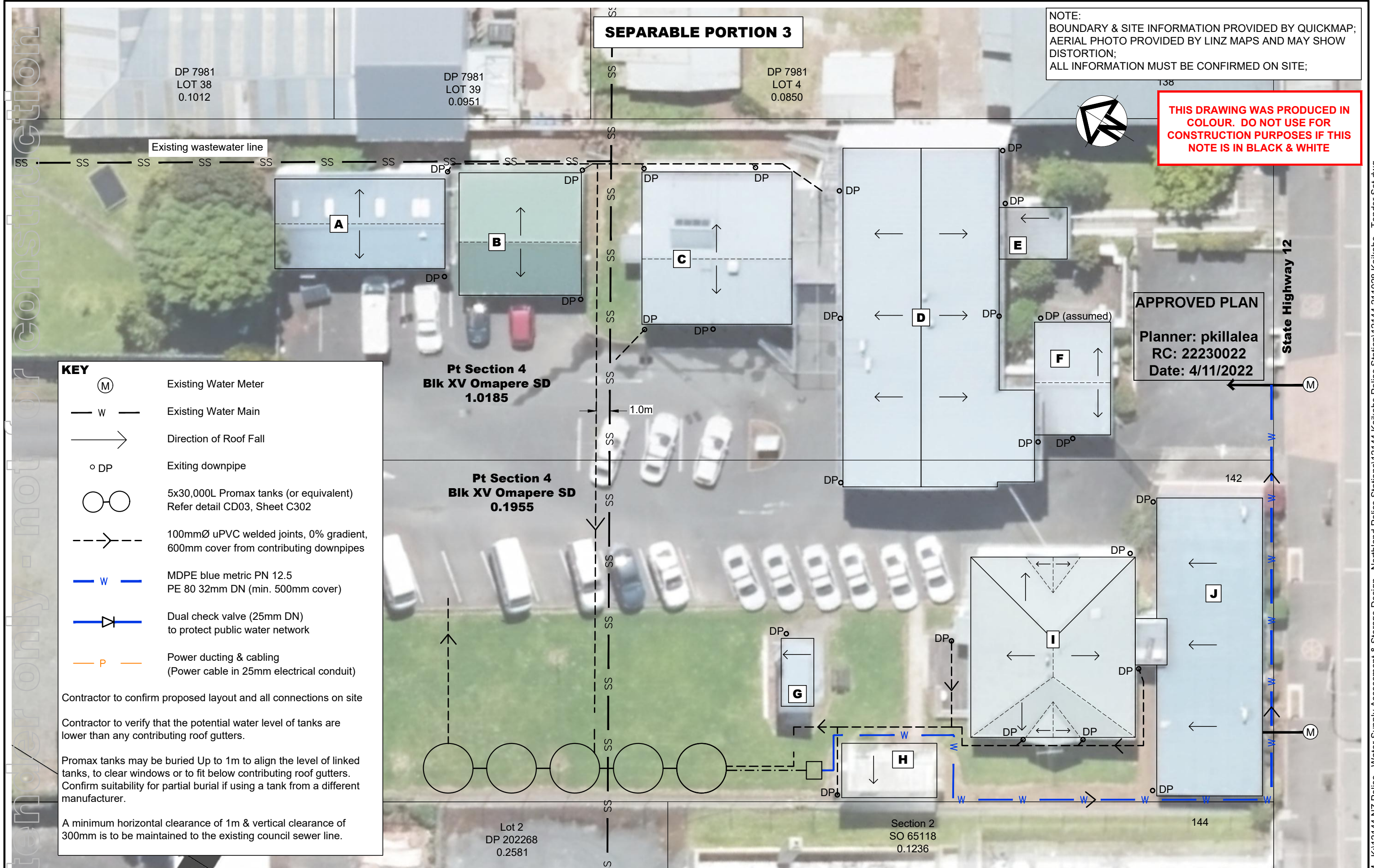

**USE WRITTEN DIMENSIONS. DO NOT SCALE FROM DRAWING.**

© HAWTHORN GEDDES ENGINEERS & ARCHITECTS LTD (HGE&A)  
THE COPYRIGHT OF THIS DRAWING IS THE PROPERTY OF HGE&A.  
REPRODUCTION OF THIS DESIGN OR DRAWING IS NOT  
PERMITTED UNLESS PERMISSION IS OBTAINED FROM HGE&A.

**Hawthorn Geddes**  
engineers & architects ltd 

7 Selwyn Avenue  
Whangarei 0110  
Phone: 09 438 7139  
hq@hgcs.co.nz

Unit 21a, The Grange  
Warkworth 0910  
Phone: 09 283 3428  
[www.hawthorngeddes.co.nz](http://www.hawthorngeddes.co.nz)

CLIENT	<b>NZ POLICE</b>
PROJECT	<b>WATER SUPPLY ASSESSMENT &amp; STORAGE DESIGN 142 BROADWAY, KAIKOHE</b>
DRAWING	<b>SITE PLAN - CLEARANCE FROM SERVICES</b>

T1	ISSUED FOR TENDER	MS	08/07/2017
REV.	REVISION DETAILS	RY	DATE

<b>TENDER</b>		SCALE @ A3 1:250	
DRAWN	MS OCT 2021	PROJECT No. <b>12144</b>	
CHECK'			
APPROVED	JAMES BLACKBURN	SHEET <b>C304</b>	REV. <b>T1</b>
			





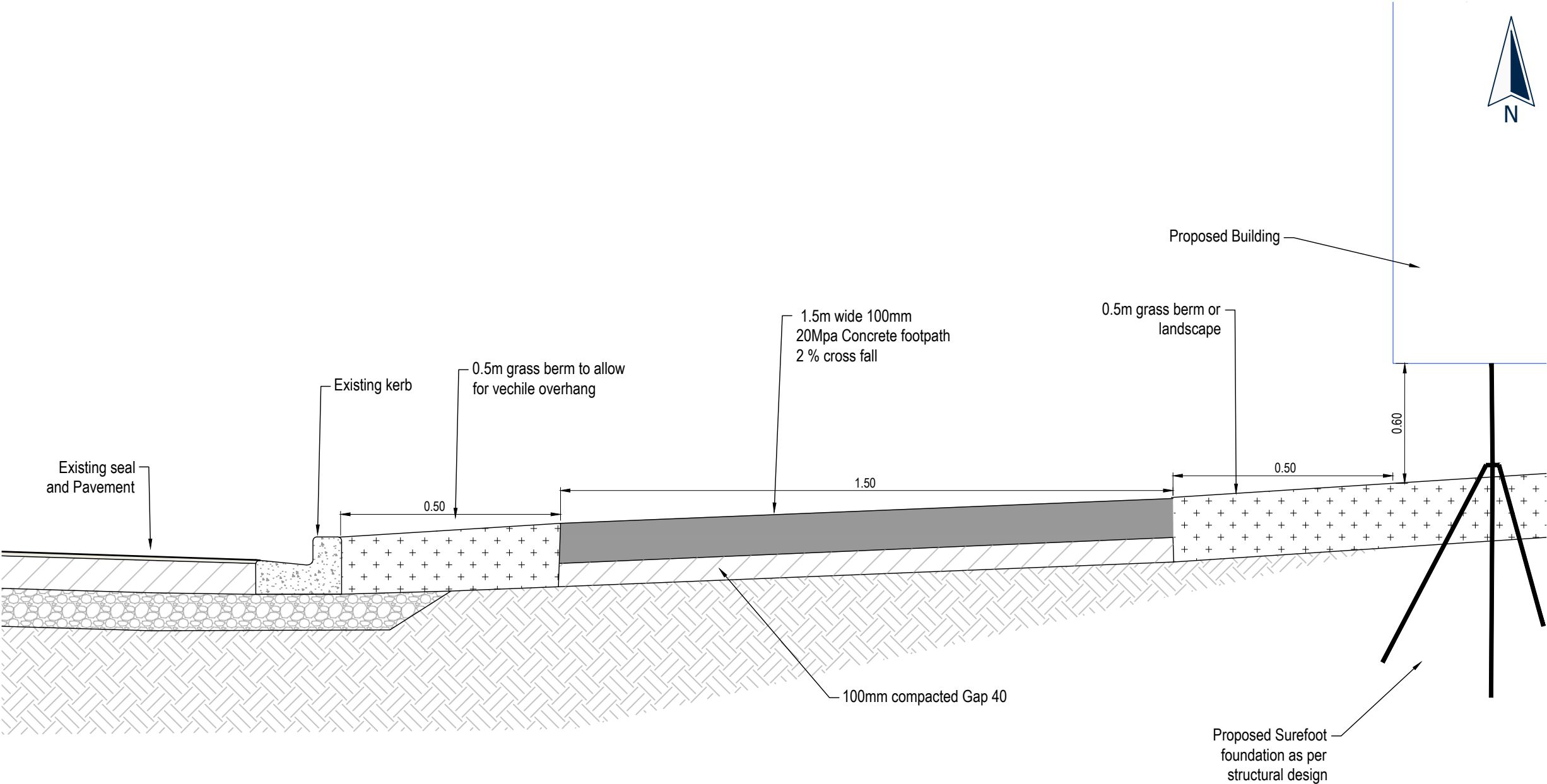

**B** Footpath detail  
1500 Scale: NTS

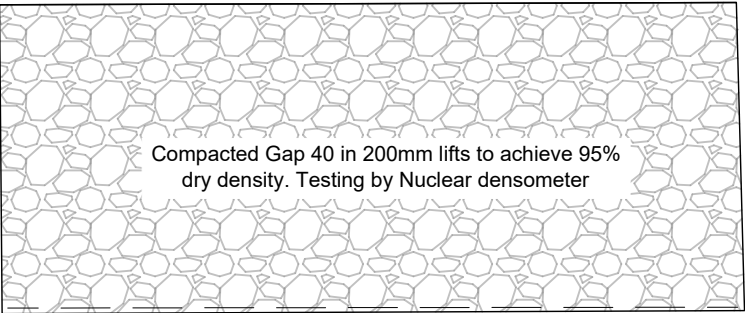

Back fill Detail for  
private Septic

This drawing and design remains the property of, and may not be reproduced or amended without the written permission of Cato Bolam Consultants Ltd. No liability shall be accepted for unauthorised use of this drawing and design.

**Cato Bolam**

creating great places

PLANNERS | SURVEYORS | ENGINEERS  
ARCHITECTS | ENVIRONMENTAL

**New Zealand Police  
Kaikohe Police Station  
Kaikohe**

**Typical Detail**

**FOR BUILDING CONSENT**

No.	REVISION (DESCRIPTIONS)	NAME	DATE
A	Issued For Building Consent	J.Lloyd	29/05/2025
SURVEYED		R.Cowie	27/05/2025
DESIGNED		R.Cowie	29/05/2025
DRAWN		R.Cowie	29/05/2025
DATE		ORIGINAL SCALE	ORIGINAL SIZE
29/05/2025		1:25	A3
DRAWING NO.			REVISION
48991-DR-SU-3200			A

C:\12\Energy\Workspace\data\CAT\APP\48991-New Zealand Police- 664801\Technical\Drawings\48991-DR-SU-1500 Site Plan





This drawing and design remains the property of, and may not be reproduced or amended without the written permission of Cato Bolam Consultants Ltd. No liability shall be accepted for unauthorised use of this drawing and design.

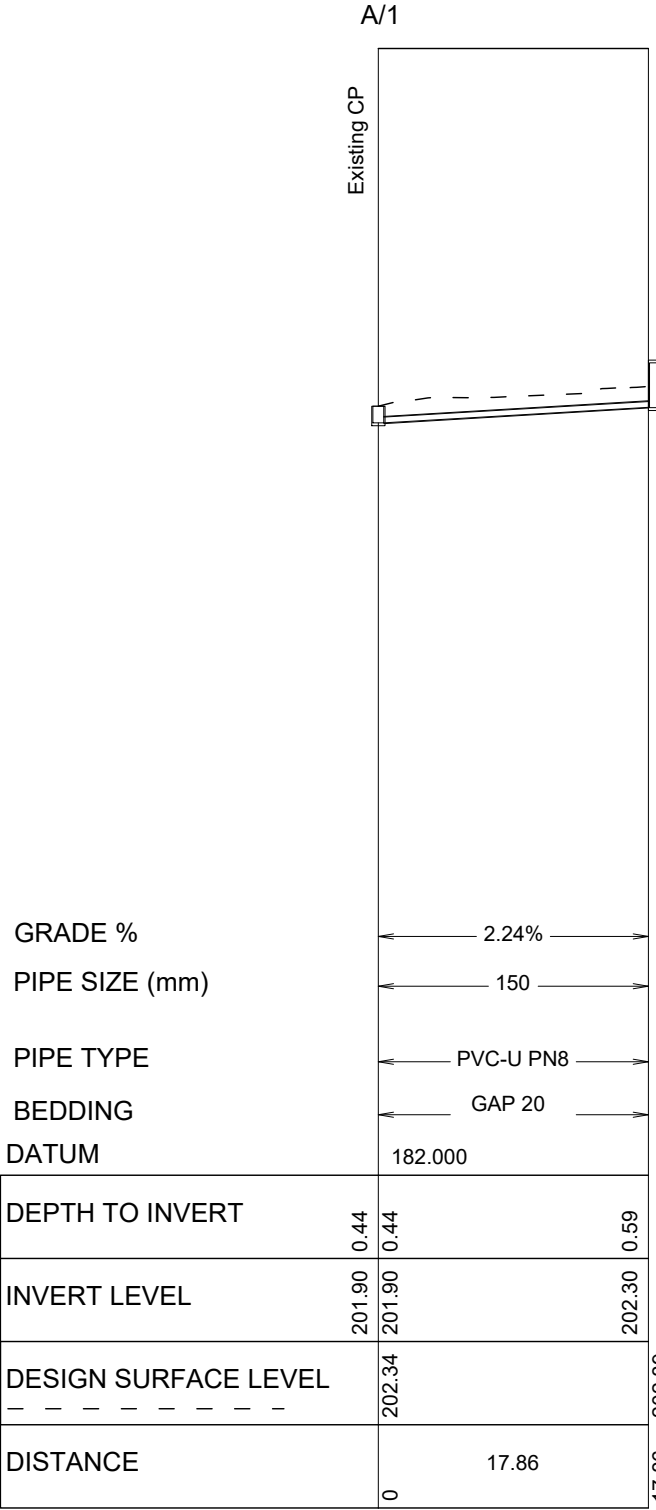

STORMWATER LINE A

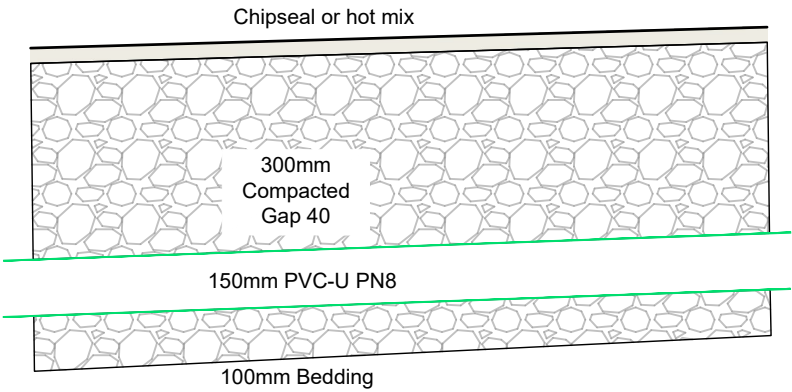

Back fill Detail for private SW line under carpark



PLANNERS | SURVEYORS | ENGINEERS  
ARCHITECTS | ENVIRONMENTAL

New Zealand Police  
Kaikohe Police Station  
Kaikohe

Private Stormwater Longsection

FOR BUILDING CONSENT

No.	REVISION (DESCRIPTIONS)	NAME	DATE
A	Issued For Building Consent	J.Lloyd	29/05/2025
SURVEYED		R.Cowie	27/05/2025
DESIGNED			
DRAWN		R.Cowie	29/05/2025
DATE		ORIGINAL SCALE	ORIGINAL SIZE
29/05/2025		1:1000	A3
DRAWING NO.			REVISION
48991-DR-SU-5100			A

C:\1265\mng\Workspacedata\CAT\Oa\PP148991-New Zealand Police 664801\Technical\Drawings\48991-DR-SU-5100\_Site Plan



This drawing and design remains the property of, and may not be reproduced or amended without the written permission of Cato Bolam Consultants Ltd. No liability shall be accepted for unauthorised use of this drawing and design.

## Tank Orifice Sizes & Position

Orifice no.	Size mmØ	Distance above base overflow (mm)
1	30	100
2	50	1000
3	150	1950

## Lower Orifice Controlled Outlet

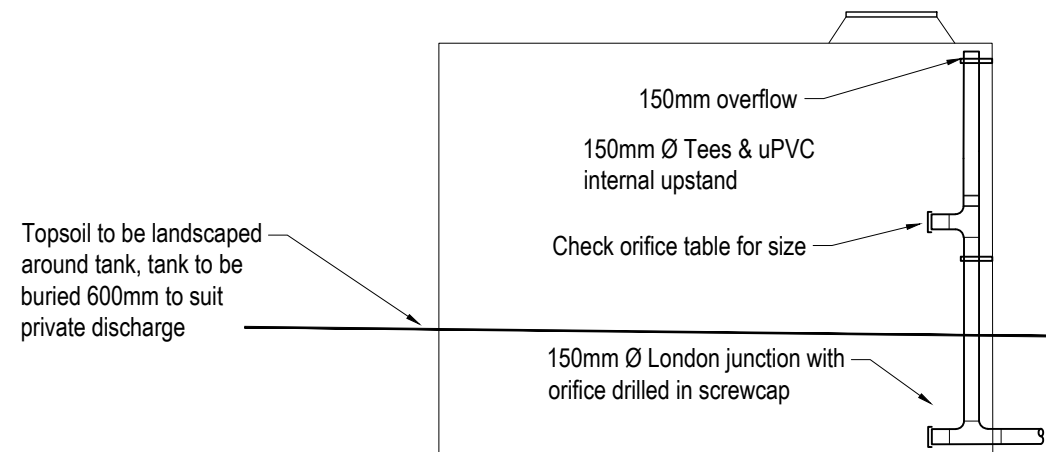
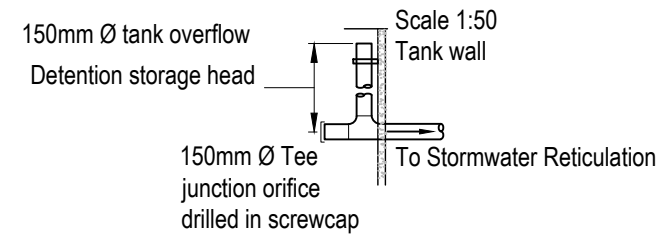

## 9,000l Duracrete Tank Detail

Scale NTS

### Notes:

- 150mm Ø Tee junction & screw cap to be fitted to internal upstand with orifice drilled to form flow control outlet.
- Debris screen filter to be fitted
- Outlets as per detention tank orifice size and position table
- Tank wall penetrations for inlets and outlets should be made on a flat external tank wall surface. Extend the internal upstand below the lowest orifice if necessary, to where a flat surface leak-proof outlet may be formed.
- Where the tank has an external tank wall form that is not flat, request the tank supplier to provide tank penetration seals to match the tank wall profile or to weld suitable inlet and outlet interfaces to drainage pipes to allow a leak-proof seal.
- Tank bed material to manufacturer's specification.

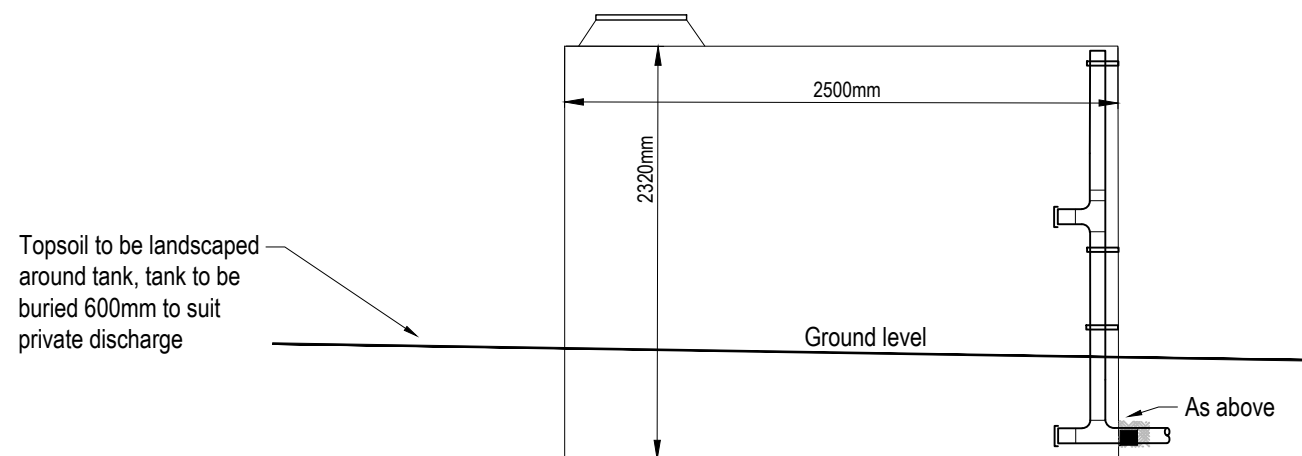

## 9,000l Duracrete Tank Section

Scale 1:NTS

**Cato Bolam**  
creating great places

PLANNERS | SURVEYORS | ENGINEERS  
ARCHITECTS | ENVIRONMENTAL

**New Zealand Police  
Kaikohe Police Station  
Kaikohe**

## Attenuation Tank Detail

## FOR BUILDING CONSENT

No.	REVISION (DESCRIPTIONS)	NAME	DATE
A	Issued For Building Consent	J.Lloyd	29/05/2025
DESIGNED		R.Cowie	27/05/2025
DRAWN		R.Cowie	29/05/2025
DATE		ORIGINAL SCALE	ORIGINAL SIZE
29/05/2025		1:50	A3
DRAWING NO.			REVISION
48991-DR-SU-5500			A

C:\12\Smery\Workspace\catal\APP1\48991-New Zealand Police- 664801\Technical\Drawings\48991-DR-SU-1500 Site Plan



This drawing and design remains the property of, and may not be reproduced or amended without the written permission of Cato Bolam Consultants Ltd. No liability shall be accepted for unauthorised use of this drawing and design.

## Sheet 37 Stormwater and Sewer Connections

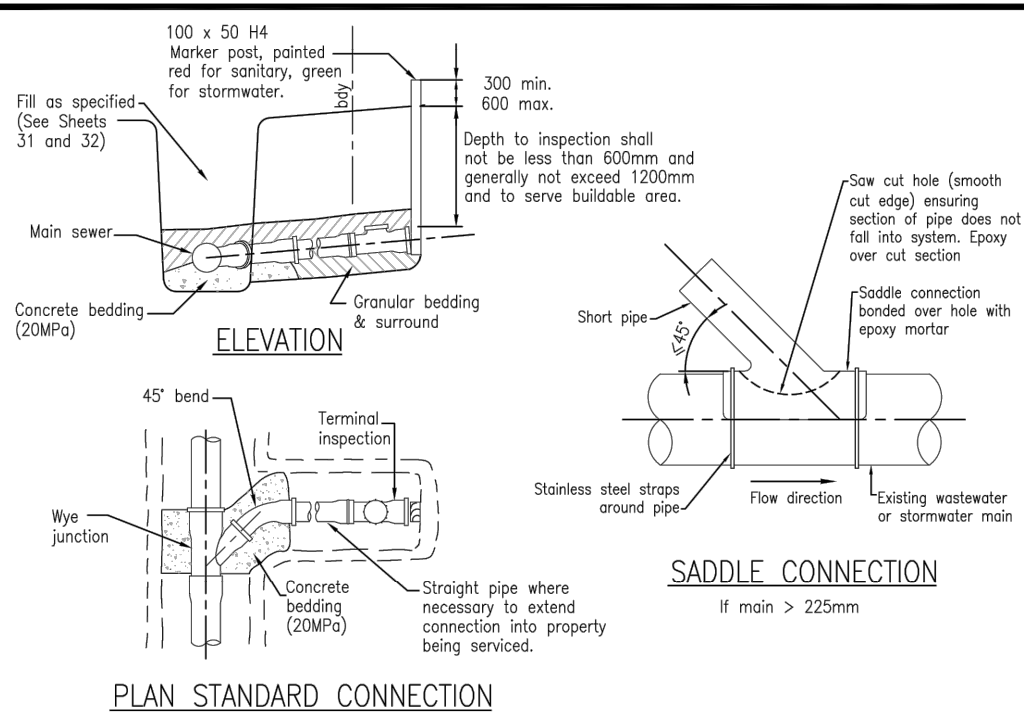

### NOTES:

1. The terminal inspection shall be located not less than 300mm inside the property being serviced and be free of obstructions
2. For stormwater connections, junctions to be: (in order of preference)
  - a. Prefabricated standard wye junctions,
  - b. Prefabricated factory special connection, epoxy mortared saddled flange connection with appropriate insert adapter > DN 225.
3. Terminal blank end required for stormwater connections.
4. Pipes and fittings are to be sewer grade uPVC, or concrete to relevant NZ Standard
5. Pipelines that are likely to carry commercial or industrial waste are to satisfy the manufacturers requirements.
6. Specific design may be required in potentially unstable areas.
7. Joint flexibility is to be maintained where pipelines are in contact with concrete. Pipes shall be separated from concrete using DPC.
8. AS-BUILT plans are required for all connections.

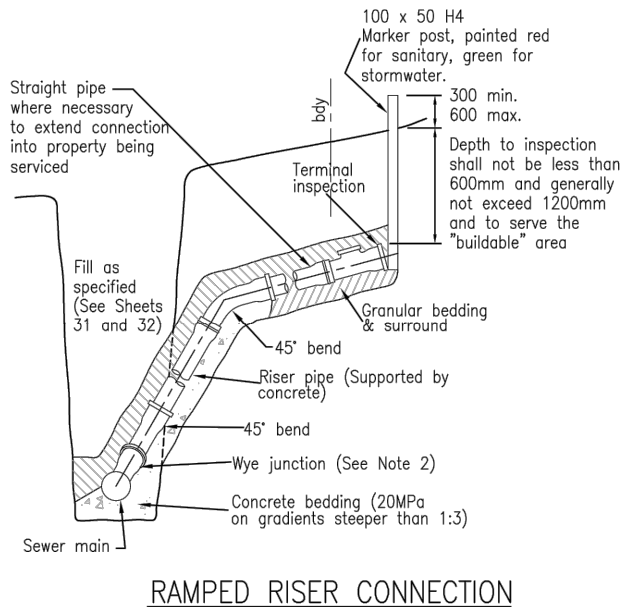

RAMPED RISER CONNECTION

STORMWATER AND SEWER CONNECTIONS  
FOR ALL ENVIRONMENTS



**FAR NORTH DISTRICT COUNCIL**  
ENGINEERING STANDARDS

Date: JAN 2021

Revision: 0.1

Scale: AS SHOWN

SHEET No. 37

**Cato Bolam**  
creating great places

PLANNERS | SURVEYORS | ENGINEERS  
ARCHITECTS | ENVIRONMENTAL

**New Zealand Police  
Kaikohe Police Station  
Kaikohe**

## Wastewater Connection Detail

### FOR BUILDING CONSENT

No.	REVISION (DESCRIPTIONS)	NAME	DATE
A	Issued For Building Consent	J.Lloyd	29/05/2025
SURVEYED		R.Cowie	27/05/2025
DESIGNED			
DRAWN		R.Cowie	29/05/2025
DATE		ORIGINAL SCALE	ORIGINAL SIZE
29/05/2025		1:1000	A3
DRAWING NO.			REVISION
48991-DR-SU-5501			A



26 APR 1993

# The New Zealand Gazette

WELLINGTON: THURSDAY, 22 APRIL 1993

## Contents

Vice Regal .. .. .	None
Parliamentary Summary .. .. .	None
Government Notices .. .. .	1006
Authorities and Other Agencies of State Notices .. .. .	1023
Land Notices .. .. .	1024
Regulation Summary .. .. .	1035
General Section .. .. .	1036

## Using the Gazette

The *New Zealand Gazette*, the official newspaper of the Government of New Zealand, is published weekly on Thursday. Publishing time is 4 p.m.

Notices for publication and related correspondence should be addressed to:

Gazette Office,  
Department of Internal Affairs,  
P.O. Box 805,  
Wellington.  
Telephone (04) 495 7200  
Facsimile (04) 499 1865

or lodged at the Gazette Office, Seventh Floor, Dalmuir House, 114 The Terrace, Wellington.

Closing time for lodgment of notices at the Gazette Office is 12 noon on the Tuesday preceding publication (except for holiday periods when special advice of earlier closing times will be given).

Notices are accepted for publication in the next available issue, unless otherwise specified.

Notices being submitted for publication must be reproduced copies of the originals. Dates, proper names and signatures are to be shown clearly. A covering instruction setting out requirements must accompany all notices.

Copy will be returned unpublished if not submitted in accordance with these requirements.

### Availability

The *New Zealand Gazette* is available on subscription from Legislation Services, P.O. Box 12-418, Wellington or over the counter at the following locations:

#### Bennetts Bookshop Limited

Housing Corporation Building, 25 Rutland Street, Auckland.

147 Hereford Street, Christchurch.

Cargill House, 123 Princes Street, Dunedin.

38-42 Broadway Avenue, Palmerston North.

Waikato Polytechnic, Gate 5, Tristram Street, Private Bag, Waikato.

Bowen House, Lambton Quay, Wellington.

### Other issues of the Gazette:

*Commercial Edition*—Published weekly on Wednesdays.

*Customs Edition*—Published weekly on Tuesdays.

Special Editions and Supplements—Published as and when required.

## Advertising Rates

The following rates for the insertion of material in the Principal Edition of the *New Zealand Gazette* apply as from 1 July 1991:

#### Category 1

Single column notices, e.g.: Notices under the Transport Act, Public Works Act — 55c per word.

#### Category 2

Notices in table form or taking up two columns across the page, e.g.: Regulation Summaries, notices under the Medicines Act — 60c per word.

The appropriate rate to be applied to an advertisement will be determined at the time of setting up the notice for publication. Customers will be invoiced in accordance with standard commercial practices. Advertising rates are not negotiable.

All rates shown are inclusive of G.S.T.

## Government Notices

### Agriculture and Fisheries

#### Fisheries Act 1983

##### The Fisheries (Karekare Beach Shellfish Closed Season) Notice 1993 (No. 5234)

Pursuant to section 85 of the Fisheries Act 1983, the Director-General of Agriculture and Fisheries, after consultation with the Director-General of Conservation, the New Zealand Fishing Industry Board and the Treaty of Waitangi Fisheries Commission, pursuant to sections 85 and 86 of the Fisheries Act 1983, hereby gives the following notice.

#### Notice

1. **Title and commencement**—This notice may be cited as the Fisheries (Karekare Beach Shellfish Closed Season) Notice 1993 and shall come into force on the 2nd day of May 1993.

2. **Interpretation**—In this notice, the term:

“Shellfish” has the meaning given in the Fisheries Act 1983;

“Karekare Beach Shellfish Area” means all those waters lying within an area bounded by a line commencing at the southern end of Karekau Point (at 36° 59.8'S and 174° 28.4'E); thence proceeding generally in a westerly direction to the southern end of Paratahi Island (at 36° 59.8'S and 174° 28.2'E); thence generally in a northern direction to Farley Point (at 36° 59.2'S and 174° 28.1'E); thence generally in a southerly direction along the mean high-water mark to the point of commencement.”

3. **Closed season for shellfish determined**—There is hereby determined to be a closed season for the taking of all shellfish

within the Karekare Beach Shellfish Area commencing on the 2nd day of May 1993, and expiring within the 2nd day of May 1995.

Dated at Wellington this 15th day of April 1993.

B. SHALLARD, Director Operations, MAF Fisheries, acting under delegated authority.

go3226

##### The Fisheries (Cheltenham Beach Shellfish Closed Season) Notice 1993 (No. 5235)

Pursuant to section 85 of the Fisheries Act 1983, the Director-General of Agriculture and Fisheries, after consultation with the Director-General of Conservation, the New Zealand Fishing Industry Board and the Treaty of Waitangi Fisheries Commission, pursuant to sections 85 and 86 of the Fisheries Act 1983, hereby gives the following notice.

#### Notice

1. **Title and commencement**—This notice may be cited as the Fisheries (Cheltenham Beach Shellfish Closed Season) Notice 1993, and shall come into force on the 23rd day of April 1993.

2. **Interpretation**—In this notice, the term:

“Shellfish” has the meaning given in the Fisheries Act 1983;

“Cheltenham Beach Shellfish Area” means all those waters lying within an area bounded by a line commencing at Takapuna Head (at 36° 48.95'S and 174° 48.5'E); thence proceeding generally in a south easterly direction to the eastern most point of North Head (at 36° 49.3'S and 174° 49.7'E); thence generally in a northerly direction along the mean high-water mark to the point of commencement.”

**3. Closed season for shellfish determined**—There is hereby determined to be a closed season for the taking of all shellfish within the Cheltenham Beach Shellfish Area commencing on the 23rd day of April 1993, and expiring within the 23rd day of April 1995.

Dated at Wellington this 15th day of April 1993.

B. SHALLARD, Director Operations, MAF Fisheries, acting under delegated authority.

go3227

## Commerce

### Radio Communications Act 1989

#### Notice of Corrections to Register of Radio Frequencies

In accordance with section 24 (4) of the Radiocommunications Act 1989, I hereby give notice that the records in the Register of Radio Frequencies of the management rights and licences specified in the Schedule to this notice have been corrected in the manner indicated in that Schedule.

#### Schedule

#### Corrections to Register of Radio Frequencies

<i>Record</i>	<i>Correction</i>
Licence No. 00002/00602	By omitting from the item relating to transmitter location map reference number the expression "007", and substituting the expression "Q07".
Licence No. 00016/00699	By omitting from the item relating to transmitter location map reference number the expression "N144", and substituting the expression "N141".
Licence No. 00016/00826	By omitting from the item relating to the last line of the Horizontal Radiation Pattern the expression "Over 360 degrees..", and substituting the expression "Over 350 degrees..".
Licence No. 00015/00277	By omitting from the item relating to transmitter location height the expression "0 metres", and substituting the expression "340 metres".
Licence No. 00015/00287	
Licence No. 00001/00248	By omitting from the item relating to transmitter location height the expression "265 metres", and substituting the expression "260 metres".
Licence No. 00001/00249	
Licence No. 00001/00250	
Licence No. 00016/00546	By omitting from the item relating to transmitter location height the expression "774 metres", and substituting the expression "820 metres".
Licence No. 00016/00389	By omitting from the item relating to transmitter location height the expression "821 metres", and substituting the expression "820 metres".
Licence No. 00002/00262	By omitting from the item relating to transmitter site name the expression "Penninsula Hill", and substituting the expression "Peninsula Hill".
Licence No. 00015/00832	By omitting from the item relating to transmitter location height the expression "2 metres", and substituting the expression "10 metres".
Licence No. 00015/00489	By omitting from the item relating to transmitter location height the expression "0 metres", and substituting the expression "30 metres".
Licence No. 00015/00676	By omitting from the item relating to transmitter location height the expression "0 metres", and substituting the expression "35 metres".
Licence No. 00016/00762	By omitting from the item relating to transmitter location height the expression "80 metres", and substituting the expression "110 metres".
Licence No. 00016/00935	By omitting from the item relating to frequency expiry date the expression "24 April 1992", and substituting the expression "24 June 1992".
Licence No. 00015/00473	By omitting from the item relating to transmitter location height the expression "32 metres", and substituting the expression "424 metres".
Licence No. 00015/00684	
Licence No. 00015/00327	By omitting from the item relating to transmitter location height the expression "0 metres", and substituting the expression "25 metres".
Licence No. 00015/00832	By omitting from the item relating to class of emission the expression "256KF8EHF", and substituting the expression "20K0A3EGN".
Licence No. 00016/00779	By omitting from the item relating to class of emission the expression "245KF8EHF", and substituting the expression "256KF8EHF".
Licence No. 00001/00670	By omitting from the item relating to transmitter site name the expression "Peninsular Hill", and substituting the expression "Peninsula Hill".
Licence No. 00015/00327	By omitting from the item relating to transmitter site name the expression "Invergargill", and substituting the expression "Invercargill".
Licence No. 00015/01093	By omitting from the item relating to maximum power the expression "67dBW", and substituting the expression "52dBW".



<i>Record</i>	<i>Correction</i>
Licence No. 00016/00972	By omitting from the item relating to class of emission the expression "257KF8EHF", and substituting the expression "256KF8EHF".
Licence No. 00015/00400	By adding to the item relating to the transmitter location height the expression "10 metres above sea level".
Licence No. 00016/00481 Licence No. 00016/00816	By omitting from the item relating to transmitter location height the expression "1080", and substituting the expression "1085".
Licence No. 00015/01004	By omitting from the item relating to transmitter location height the expression "130", and substituting the expression "131".
Licence No. 00015/00941	By omitting from the item relating to transmitter location height the expression "220", and substituting the expression "280".
Licence No. 00016/00392 Licence No. 00016/00399 Licence No. 00016/00581	By omitting from the item relating to transmitter location height the expression "340", and substituting the expression "343".
Licence No. 00016/00746 Licence No. 00016/00876	By omitting from the item relating to transmitter location height the expression "914", and substituting the expression "915".
Licence No. 00015/01002	By omitting from the item relating to transmitter location height the expression "259", and substituting the expression "260".
Licence No. 00016/01024	By omitting from the item relating to transmitter location name the expression "Kaukua", and substituting the expression "Kaukau".
Licence No. 00016/00779	By omitting from the item relating to frequency expiry date the expression "14 November 1993", and substituting the expression "24 November 1993".
Licence No. 00015/01100	By omitting from the item relating to maximum bandwidth of emissions the expression $\pm$ "0.120MHz", and substituting the expression $\pm$ "0.010MHz".
Licence No. 00016/00552	By omitting from the item relating to transmitter location height the expression "146 metres", and substituting the expression "1041 metres".
Licence No. 00016/00435 Licence No. 00016/00450	By omitting from the item relating to transmitter location height the expression "300 metres", and substituting the expression "129 metres".

<i>Record</i>	<i>Correction</i>
Licence No. 00015/01082	By omitting from the item relating to maximum power of emissions the expression "31dBW", and substituting the expression "38dBW".
Licence No. 00016/00949	By omitting from the item relating to antenna height above ground level the expression "392 metres", and substituting the expression "32 metres".
Licence No. 00015/02824	By omitting from the item relating to maximum bandwidth of emissions the expression $\pm$ "0.12MHz", and substituting the expression $\pm$ "0.01MHz".
Management Right No. 20	By omitting from the item relating to upper boundary frequency the expression "942.20MHz", and substituting the expression "942.50MHz".
Management Right No. 20	By omitting from the item relating to adjacent frequency emission limits the expression "to -40dBW at 944.20MHz.", and substituting the expression "to -50dBW at 944.20MHz".

Dated at Wellington this 16th day of April 1993.

B. G. DONALDSON, Deputy Registrar of Radio Frequencies.  
go3171

## Customs

### Indecent Publications Act 1963

#### Application to the Indecent Publications Tribunal

I, Graeme William Ludlow, Comptroller of Customs, give notice that I have applied to the Indecent Publications Tribunal for a decision as to whether the books described below are indecent or not or for a decision as to their classification:

*4 Way Orgasm.*

*A Taste of Revenge, Part 2.*

*Addicted to Dick.*

*AC/DC She Male.*

*All Four Cum.*

*All in Knots.*

*Amateur Assholes.*

*Amateur Raw Talent.*

*Anal Affairs, No. 1.*

*Any 4 Can Play.*

*Australian Forum, Vol. 4, No. 3.*

*Backdoor Bangers.*

*Bad Girls, No. 3 (Hard).*

*Bad Girls, No. 3 (Soft).*

*Beyond Lust, No. 2.*

*Big Boob Lust.*

*Big Ones International Monthly, Vol. 3, No. 11 and 12.*

*Black Anal Lust.*

- Black and White.*  
*Black White and Horny.*  
*Blueboy*, Vol. 4, No. 3.  
*Bustin Out*, No. 4 (Hard).  
*Bustin Out*, No. 4 (Soft).  
*Butt Ballers.*  
*Butt-O-Rama.*  
*Club International*, Vol. 21, No. 5, 9 and 12; Vol. 22, No. 2.  
*Cock Craving Studs.*  
*Cock Hungry China Dolls.*  
*Cock Lickers Holiday.*  
*C.O.D. Cock on Delivery.*  
*Creatura.*  
*Cum Queen in Action.*  
*Cumming Together.*  
*Cunt City.*  
*Cunt Sucking Sluts.*  
*Daddy's Sex Slave.*  
*Deep Delights.*  
*Deep Deliveries.*  
*Deidre Does It.*  
*Do Me Deep.*  
*Dynamite Desires.*  
*Electric Blue*, Vol. 4, No. 2, 5 and 10.  
*Eros*, No. 20 and No. 21.  
*Erotic Superstars in Action.*  
*Euro Boy*, No. 33, 34 and 35.  
*Explicit*, No. 1 (Hard).  
*Explicit*, No. 1 (Soft).  
*Exposed*, No. 2 (Hard).  
*Exposed*, No. 2 (Soft).  
*Fat Fuckers.*  
*F.M.I. (Female Mimics International)*, Vol. 22, No. 4.  
*Fiesta Readers Wives Special 1992.*  
*For Men Collection*, No. 25, 26 and 27.  
*For Women*, Vol. 1, No. 6 and No. 7.  
*Fotogirls*, Vol. 6, Blonde Special.  
*Fuck My Wet Cunt.*  
*Fuckin TV's.*  
*Gallery*, Vol. 20, No. 13.  
*Gallery*, Vol. 21, No. 1.  
*Gallery Special Lingerie Winter 1992*, Vol. 7, No. 4.  
*Gem*, Vol. 34, No. 5.  
*Girls Who Crave Big Cocks*, No. 16.  
*Hard Cocks & Hot Cunts.*  
*Hard Cocks Deep Pussies.*  
*High Society's Erotic Fantasies in Lingerie Winter 1992.*  
*Hot 3-Way Passions.*  
*Hot & Horny For Cum.*  
*Hot Beautiful TV's*, Vol. 1, No. 1.  
*Hot Cunted Wives.*  
*Hot For Head*, No. 2.  
*Hot Licks*, No. 2.  
*Hot 'N' Horny Passions.*  
*Hot Oriental Babes*, No. 4 (Hard).  
*Hot Oriental Babes*, No. 4 (Soft).  
*Hot She Male Harlots.*  
*Hot She Male Showcase.*  
*Hot Thrusting Trio*, No. 2.  
*Humping Harlots.*  
*Hung*, No. 6, 7, 8 and 9.  
*Improvised Explosives.*  
*Knave Penpal Plus Special*, No. 6.  
*Knocker Nookie.*  
*Lacey's Lusty Lovers.*  
*Latin Heat.*  
*Lesbian Dildo Orgy*, No. 3.  
*Masturbation—The Art of Self Enjoyment.*  
*Meat Suckers.*  
*Men Only*, Vol. 57, No. 13; Vol. 58, No. 1.  
*Men's World*, Vol. 5, No. 1 and 2.  
*My Flame—Her Passion.*  
*Naughty Asian Girls*, No. 4 (Hard).  
*Naughty Asian Girls*, No. 4 (Soft).  
*Naughty Girls*, No. 3 (Hard).  
*Naughty Girls*, No. 3 (Soft).  
*Orgy Time.*  
*Palm Springs 92264.*  
*Park Lane*, No. 55.  
*Passion Party*, No. 2.  
*Passionate Pussy.*  
*Penthouse Forum*, Vol. 22, No. 11 and 12; Vol. 23, No. 2.  
*Playgirl Special Issue Winter 1992.*  
*Potent Pussies.*  
*Prowl*, No. 16, 17 and 18.  
*Pussy Power.*  
*Raunchy Rubdown.*  
*Reflections*, Vol. 15, No. 1.  
*Sabrina's Latin Lover.*  
*Screw Me—Screw Me Now.*  
*Secrets of Lock Picking.*  
*Sex in Wet Places.*  
*Sexecutioner*, Vol. 2, No. 1.  
*Sexual Secrets—A Lovers Guide to Sexual Ecstasy.*  
*She Males in Heat*, Vol. 1, No. 1.  
*Sierra Retreat.*  
*Skin.*  
*Starlets In Action.*  
*Steam Issue*, No. 4, 5 and 6.  
*Sue's Hard Hunk.*  
*The Cock Cunt Connection.*  
*The Complete Manual of Sexual Positions.*  
*The Gauntlet*, No. 2 and 3.  
*The Girls of Penthouse*, No. 62.  
*The Prowler Press Gold Collection*, No. 4, 5 and 6.  
*Thrills Nude Wives*, Vol. 1, No. 59 and 60.  
*Top Heavy Babes*, No. 4 (Hard).  
*Top Heavy Babes*, No. 4 (Soft).  
*Tough Tender TVs.*

*Triple Temptations.*

*Trixy's Surfer Stud.*

*Twats on Fire.*

*Wet & Raunchy Action.*

*Wild Lesbian Desires.*

*Yearning For Pain.*

Dated at Wellington this 15th day of April 1993.

G. W. LUDLOW, Comptroller of Customs.

go3101

## Education

### Education Act 1989

#### Change of Class of Te Kura Kaupapa Maori O Hoani Waititi

Pursuant to section 153 (1) (b) of the Education Act 1989, as inserted by section 14 of the Education Amendment Act 1989, I hereby declare that Te Kura Kaupapa Maori O Hoani Waititi will be a composite school from the 13th day of September 1993, and that it will cease to be a primary school on that day.

Dated at Wellington this 15th day of April 1993.

Dr LOCKWOOD SMITH, Minister of Education.

go3167

### Education (Early Childhood Centres) Regulations 1990

#### Cancellation of Licence for an Early Childhood Centre

Pursuant to Regulation 14 of the Education (Early Childhood Centres) Regulations 1990, and acting under authority delegated by the Secretary of Education, I hereby cancel the licence dated 26 August 1992, which was granted under those regulations to K Kaye Larsen-Black in respect of Lintott Community Childcare Centre (Over 2's), 17 O'Neill Street, Hamilton.

This notice shall take effect the day after the date of its notification in the *Gazette*.

MAURICE D. DELLOW, Acting Senior Manager, National Operations, Ministry of Education.

go3246

### Private Schools Conditional Integration Act 1975

#### Supplementary Integration Agreement

Pursuant to section 10 of the Private Schools Conditional Integration Act 1975, notice is given that a supplementary integration agreement has been signed between the Ministry of Education on behalf of Her Majesty the Queen, acting through the Senior Manager, National Operations, Ministry of Education, pursuant to delegated authority, and the proprietor of the following school:

St. Joseph's School, Waipukurau

The said supplementary integration agreement was executed on the 7th day of April 1993. A copy of the supplementary agreement is available for inspection without charge by any member of the public at the district office of the Ministry of Education, 65 Waterloo Road, Lower Hutt.

Dated at Wellington this 13th day of April 1993.

MAURICE DELLOW, Acting Senior Manager, National Operations.

go3086

### Integrated Primary and Secondary Schools in the Diocese of Auckland

#### (Attendance Dues) Notice 1993

Pursuant to section 36 of the Private Schools Conditional Integration Act 1975, the Minister of Education hereby gives notice approving the charging of attendance dues at the following schools:

St Mary's School, Avondale  
 Good Shepherd School, Balmoral  
 St Dominic's School, Blockhouse Bay  
 St Joseph's School, Dargaville  
 St Leo's School, Devonport  
 St Mary's School, Ellerslie  
 Our Lady of the Sacred Heart School, Epsom  
 St Pius X School, Glen Innes  
 St Joseph's School, Grey Lynn  
 Holy Cross School, Henderson  
 Marist School, Herne Bay  
 Monte Cecilia School, Hillsborough  
 Star of the Sea School, Howick  
 Pompallier School, Kaitia  
 St John's School, Mairangi Bay  
 St Anne's School, Manurewa  
 Mt Carmel School, Meadowbank  
 Marist Primary School, Mt Albert  
 St Mary's School, Northcote  
 St Joseph's School, Onehunga  
 St Joseph's School, Orakei  
 St Joseph's School, Otahuhu  
 St John the Evangelist School, Otara  
 Christ the King School, Owairaka  
 St Mark's Catholic School, Pakuranga  
 St Patrick's School, Panmure  
 St Mary's School, Papakura  
 Holy Cross School, Papatoetoe  
 Te Kura O Hata Maria, Pawarenga  
 St Francis School, Pt Chevalier  
 Vermont St Catholic School, Ponsonby  
 St Joseph's School, Pukekohe  
 St Michael's School, Remuera  
 St Ignatius School, St Heliers  
 St Joseph's School, Takapuna  
 St Francis School, Thames  
 St Therese School, Three Kings  
 St Joseph's School, Waitaruke  
 St Joseph's School, Whangarei  
 St Mary's School, Whangarei  
 Baradene College, Remuera  
 Carmel College, Milford  
 De La Salle College, Mangere East  
 Hato Petera College, Northcote  
 Liston College, Henderson  
 McAuley High School, Otahuhu  
 Marcellin College, Epsom  
 Marist Sisters College, Mt Albert  
 Pompallier College, Whangarei  
 Rosmini College, Takapuna  
 Sacred Heart College, Glen Innes  
 St Dominic's College, Henderson  
 St Mary's College, Ponsonby  
 St Paul's College, Ponsonby  
 St Peter's College, Epsom.

#### Notice

1. This notice shall be cited as the Integrated Primary and Secondary Schools in the Diocese of Auckland (Attendance Dues) Notice 1993.

2. The proprietors of the above-named schools may enter into an agreement with the parents or other persons accepting responsibility for the education of a child at the above-named schools requiring them to pay attendance dues.

3. The attendance dues payable in respect of any pupil shall be a maximum of \$120 per annum in primary schools and a maximum of \$270 per annum in secondary schools, exclusive of GST.

4. Attendance dues received by the proprietors shall be used for the purpose of applying for such improvements to, or for such capital works associated with, the buildings and associated facilities of the above-mentioned integrated schools as may be required or approved by the Minister of Education pursuant to section 40 (2) of the Private Schools Conditional Integration Act 1975, or for meeting debts, mortgages, liens or other charges associated with any of the land and buildings that constitute the integrated schools.

Dated at Wellington this 20th day of April 1993.

MAURICE DELLOW, Acting Senior Manager, National Operations.

go3249

## Health

### Medicines Act 1981

#### Classification of Medicines

Pursuant to section 106 (1) of the Medicines Act 1981, the Minister of Health hereby declares the medicines listed in Schedules one, two, three and four to this notice to have the classifications prescription medicine, restricted medicine, pharmacy-only medicine and general sale medicine respectively.

#### First Schedule

##### *Prescription Medicines*

4-hydroxyandrostenedione

5-Amino salicylate

Acetrizoate sodium

Acitretin

Altretamine

Amethocaine; and its salts; in medicines for internal use and in medicines for ophthalmological use

Amidotrizoic acid; and its salts

Amifostine

Aminophylline; except in liquid form for oral use

Anabolic steroids; either natural or synthetic

Anistreplase

Antigens; in a multipuncture device for cutaneous application

Antimony; and its compounds

Apomorphine; and its salts

Apraclonidine hydrochloride

Atropine; and its salts; in medicines containing 0.15% or more of atropine; except when used in an auto injection device as an antidote

Azithromycin

Belladonna; alkaloids of; and their salts; in medicines containing 0.15% or more of the alkaloids of belladonna calculated as hyoscyamine

Beractant

Beta carotene; in medicines containing more than 18 mg per recommended daily dose

Bisoprolol

Botulinum toxin

Calcipotriol

Carbachol

Carbuterol; and its salts; in medicines for inhalation or for parenteral use

Carvedilol

Cefazolin; and its salts

Cefetamet

Cefixime

Cefodizime

Cefpodoxime proxetil

Ceftibuten

Cefuroxime; and its salts and esters

Celiprolol; and its salts

Cisapride

Clarithromycin

Clodronic acid disodium salt

Clozapine

Co-dergocrine

Colchicine; and its salts

Colfosceril palmitate

Crystal violet

Cyclopentolate; and its salts; except when sold to a registered optometrist for use in his practice

Danthron

Dexfenfluramine

Diatrizoic acid; and its salts

Didanosine (DDI)

Diphtheria toxoid

Dirithromycin

Edoxudine

Enoximone

Epoprostenol

Erythropoietin

Esmolol; and its salts

Etidronate disodium

Famotidine

Fenoldopam

Fibrinolysin; except in medicines for external use

Filgrastim

Finasteride

Fleroxacin

Fluconazole

Fludarabine; and its salts

Fluoxetine

Fluticasone; and its esters

Follicle stimulating hormone

Formoterol

Foscavir

Fosinopril

Fotemustine

Gadopentetate demeglumine

Ganciclovir

Gestrinone

Glutathione; for parenteral use

Glycopyrronium; and its salts; in medicines for parenteral use

Granisetron; and its salts

Haematin

Halofantrine

Haloperidol decanoate

Hexoprenaline; and its salts; in medicines for inhalation or for parenteral use  
 Homatropine; and its salts; except homatropine methylbromide  
 Human somatotropin  
 Hydrocortisone 17 butyrate  
 Hydrocortisone; and hydrocortisone acetate; except when specified elsewhere in this notice  
 Hydrocortisone sodium succinate  
 Hyoscine; and its salts; except in medicines for transdermal use and oral use  
 Hyoscyamine; and its salts; in medicines for parenteral use and in medicines containing more than 0.15% of hyoscyamine  
 Idarubicin  
 Ilomedin  
 Iloprost  
 Interferons  
 Iodamide; and its salts  
 Iodised oil; for injection  
 Iodoxamic acid  
 Iohexol  
 Iopamidol  
 Iopromide  
 Iopronic acid  
 Iothalamic acid  
 Iotrox acid  
 Ioversol  
 Ioxaglic acid  
 Iodate, sodium  
 Isoetharine; and its salts; in medicines for inhalation or parenteral use  
 Isradipine  
 Itraconazole  
 Ketanserine  
 Ketorolac; and its salts  
 L-asparaginase  
 Lacidipine  
 Lamotrigine  
 Lenograstim  
 Leucovorin; and its salts  
 Levamisole; and its salts  
 Lignocaine; and its salts; in medicines for parenteral use except when used as a local anaesthetic by a registered nurse, dental nurse or podiatrist in their practice; and for internal use by ingestion other than throat lozenges; and for use in the eye except when used by a registered optometrist in his practice  
 Liquorice deglycyrrhizinised  
 Lithium succinate; for external use  
 Lofexidine; and its salts  
 Lomefloxacin; and its salts  
 Loracarbef  
 Measles vaccine  
 Meningococcal vaccine  
 Mercaptoethane sulphonate sodium (mesna)  
 Mesalazine  
 Metrizamide  
 Metrizoic acid; and its salts  
 Midodrine

Milrinone  
 Moclobemide  
 Molgramostim  
 Mono-octanoin  
 Mometasone; and its esters  
 Morecizine; and its salts  
 Mumps vaccine  
 Nafarelin; and its salts  
 Naproxen; and its salts; except where specified elsewhere in this notice  
 Nebacumab  
 Nicardipine  
 Nicergoline  
 Nicorandil  
 Nilutamide  
 Nimodipine  
 Nisoldipine  
 Nizatidine  
 Octreotide  
 Olsalazine sodium  
 Ondansetron; and its salts  
 Oxandrolone  
 Oxitropium  
 Pamidronate disodium  
 Paroxetine  
 Pefloxacin  
 Pentagastrin  
 Pergolide  
 Perindopril  
 Permethrin; in medicines containing more than 1% of permethrin  
 Phenylephrine; and its salts; in eye preparations containing more than 0.12% of phenylephrine  
 Physostigmine; and its salts; except when used by a registered optometrist in his practice  
 Pilocarpine; and its salts; except when used by a registered optometrist in his practice  
 Pinacidil  
 Pipecuronium bromide  
 Podophyllotoxin; except when specified elsewhere  
 Podophyllum extracts; tinctures of podophyllum; podophyllum; in medicines containing more than 20% of podophyllum  
 Pravastatin; and its salts  
 Propylidone  
 Proxymetacaine; and its salts; except when used by a registered optometrist in his practice  
 Radiographic contrast media; unless specified elsewhere in this notice  
 Quinapril  
 Quinine; and its salts; in medicines containing more than 50 mg per recommended daily dose  
 Ramipril  
 Remoxipride  
 Ribavirin  
 Rifabutin  
 Risperidone  
 Roxithromycin

Rubella vaccine  
 Salmeterol  
 Sermorelin  
 Simvastatin  
 Sodium ditiocarb  
 Sodium ipodate  
 Solanaceous alkaloids; and their salts; in medicines containing more than 0.15% of solanaceous alkaloids calculated as hyoscyamine  
 Somatropin  
 Spirapril  
 Steroid hormones; either natural or synthetic, which exhibit anabolic activity  
 Stramonium; alkaloids of; and their salts; in medicines containing 0.15% or more of alkaloids calculated as hyoscyamine  
 Sultamicillin; and its salts  
 Sumatriptan; and its salts  
 Tazobactam  
 T cell receptor antibody  
 Teicoplanin  
 Terazosin; and its salts  
 Terbinafine; except for external use  
 Thymoxamine; except when used by a registered optometrist in his practice  
 Tibolone  
 Ticlopidine; and its salts  
 Tolrestat  
 Torasemide  
 Trandolapril  
 Trazodone  
 Triptorelin  
 Tropicamide; except when used by a registered optometrist in his practice  
 Tropisetron  
 Venlafaxine  
 Vigabatrin  
 Xamoterol  
 Zalcitabine  
 Zinc; and its salts; in medicines for internal use containing more than 25 mg of elemental zinc per recommended daily dose  
 Zuclopenthixol; and its salts and esters

## Second Schedule

### *Restricted Medicines*

Aciclovir; in medicines for external use; except in medicines for ophthalmological use  
 Alcohol, absolute; in medicines for internal and external use, except when compounded in a medicine  
 Aminacrine; and its salts; in medicines for external use  
 Amphotericin; for buccal use  
 Aspirin; in enteric-coated and slow-release forms  
 Bismuth; and its salts; in medicines for internal use  
 Beta 2-adrenoceptor agonists; except in medicines for inhalation or for parenteral use  
 Carbuterol; and its salts; except when contained in medicines for inhalation or for parenteral use  
 Clindamycin; and its salts; in medicines for dermatological use

Clotrimazole; in medicines for vaginal use when in pack sizes equivalent to one course of treatment  
 Cholestyramine resin  
 Cromoglycate sodium; for nasal administration  
 Diclofenac; and its salts; in tablets or capsules containing 25 mg or less and in pack sizes of no more than 30 tablets or capsules  
 Dithranol; and its esters  
 Econazole; and its salts; in medicines for vaginal use when in pack sizes equivalent to one course of treatment  
 Ether; except when used as a vehicle for a topical dose form  
 Ethyl chloride  
 Fenoterol; and its salts; except in medicines for inhalation or for parenteral use  
 Glycopyrronium; and its salts; except in medicines for parenteral use  
 Hexoprenaline; and its salts; except in medicines for inhalation or for parenteral use  
 Hydrocortisone; and hydrocortisone acetate; in dermatological medicines containing 1% or less and more than 0.5% by weight of hydrocortisone base with no other active ingredient except an antifungal and in a quantity of not more than 15 grams or 15 millilitres per container  
 Hydrocortisone; and hydrocortisone acetate; in rectal medicines in cream or ointment form containing 1% or less by weight of hydrocortisone base and in combination with a local anaesthetic and in a quantity of not more than 35 grams per container  
 Hyoscine; and its salts; in medicines for transdermal use and oral use  
 Hyoscine-N butyl bromide; in medicines for oral use  
 Hyoscyamine; and its salts; in medicines containing 0.15% and less of hyoscyamine; except in forms for parenteral use  
 Insulins  
 Isoconazole; and its salts; in medicines for vaginal use when in pack sizes equivalent to one course of treatment  
 Isoetharine; and its salts; except when contained in medicines for inhalation or for parenteral use  
 Ketoprofen; and its salts; in tablets or capsules containing 25 mg or less of ketoprofen and in pack sizes of not more than 30 tablets or capsules  
 Levocabastine  
 Mercury oxides  
 Mercury, ammoniated  
 Mercury; and its salts; and its compounds  
 Metoclopramide; when compounded with paracetamol and in a pack size of not more than six tablets or capsules  
 Miconazole; in medicines for buccal use; and for vaginal use when in pack sizes equivalent to one course of treatment  
 Minoxidil; in medicines for external use  
 Mupirocin; and its salts  
 Natamycin; for buccal use; and for vaginal use when in pack sizes equivalent to one course of treatment  
 Naproxen; and its salts; in tablets or capsules containing 250 mg or less of naproxen and in pack sizes of not more than 30 tablets or capsules  
 Nicotinamide; in medicines containing more than 100 mg per dose form  
 Nicotinic acid; in medicines containing more than 100 mg per dose form  
 Nicotiny alcohol; in medicines containing more than 100 mg per dose form  
 Nitrite, butyl

Nitrite, isobutyl

Nitrite, octyl

Nystatin; in medicines for buccal use; and for vaginal use when in pack sizes equivalent to one course of treatment

Octyl nitrite

Orciprenaline; and its salts; in medicines for oral use

Papaverine; and its salts

Podophyllum extracts; tinctures of podophyllum; podophyllum; in medicines containing 20% or less of podophyllum

Pralidoxime; and its salts

Quinine; and its salts; in medicines containing 200 mg or less per dose form and in packs containing not more than 5 day's supply for the treatment of cramp

Reproterol; and its salts; except in medicines for inhalation or for parenteral use

Rimiterol hydrobromide; except in medicines for inhalation or for parenteral use

Salbutamol; and its salts; except in medicines for inhalation or for parenteral use

Solanaceous alkaloids; and their salts; in medicines not specified elsewhere in this notice; and in medicines containing 0.15% and less of solanaceous alkaloids calculated as hyoscyamine; except in forms for parenteral use

Sulphacetamide; and its salts; in ophthalmological medicines

Terbutaline; and its salts; except in medicines for inhalation, or for parenteral use

Tioconazole; and its salts; in medicines for vaginal use when in pack sizes equivalent to one course of treatment

Tretinoin; in topical medicines for the treatment of acne

Triamcinolone acetonide; in medicines for buccal use and when in a pack containing 5 mg or less of triamcinolone acetonide

Tulobuterol; and its salts; except in medicines for inhalation or for parenteral use.

### Third Schedule

#### Pharmacy-Only Medicines

Amethocaine; and its salts; in medicines for external use except in medicines for ophthalmological use

Aminophylline; in liquid form for oral use

Benzylamine; and its salts

Benzoyl peroxide; in medicines for external use containing more than 5% of benzoyl peroxide

Benzyl benzoate; in medicines containing more than 2.5% of benzyl benzoate

Biphenylacetic acid

Bisacodyl

Bithionol

Bufexamac

Calcium glucono-galacto-gluconate; for parenteral use

Carboxymethylcysteine

Cetirizine; and its salts

Chlophedianol hydrochloride

Clidinium; and its salts

Desoxyribonuclease; for external use

Dextranomer

Dextromethorphan; and its salts; in medicines containing more than 0.25% of dextromethorphan

Diclofenac; and its salts; in medicines for external use but not ophthalmological use

Dicyclomine; and its salts

Dimenhydrinate; and its salts; except in a sealed container of not more than 12 tablets or capsules, labelled for the prevention of travel sickness and sold at a transport terminal or aboard a ship or plane

Emetine; and its salts; except in ipecacuanha and extracts and tinctures of ipecacuanha, and in medicines containing more than 0.05% of emetine

Ether; when used as a vehicle for a topical dose form

Fluorescein

Fluorides; in medicines for internal use containing 2.2 milligrams or less of fluoride per dosage unit; in medicines for external use containing fluoride in proportion equivalent to more than 0.1% of elemental fluorine

Folic acid; in medicines containing more than 500 mcg of folic acid per recommended daily dose

Glucagon

Guaiphenesin; in medicines containing more than 2% of guaiphenesin

Hydrocortisone; and hydrocortisone acetate; in medicines for dermatological use containing 0.5% or less by weight of hydrocortisone base with no other active ingredient except an antifungal and in a quantity of not more than 15 grams or 15 millilitres per container

Hydroquinone; in medicines containing more than 2% of hydroquinone

Idoxuridine; in medicines containing 0.5% or less of idoxuridine for dermatological use

Indomethacin; in medicines for external use containing 1% or less of indomethacin

Ipecacuanha

Jaborandi; alkaloids of; and its salts; in medicines containing 0.5% or more of the alkaloids of jaborandi

Ketoconazole; for dermatological use

Ketoprofen; and its salts; in medicines for external use

Lignocaine; and its salts; in medicines for external use containing more than 2% of lignocaine

Lobelia; alkaloids of; and its salts

Loratidine

Meclozine; and its salts; except in a sealed container of not more than 12 tablets or capsules, labelled for the prevention of travel sickness and sold at a transport terminal or aboard a ship or plane

Mefenamic acid; and its salts; in solid dose forms of 250 mg or less and in a pack containing not more than 20 tablets or capsules for the treatment of dysmenorrhoea

Mequitazine

Naproxen; and its salts; in solid dose forms containing the equivalent of 250 mg or less of naproxen per dose form, when in a pack containing not more than 20 tablets or capsules and sold for the treatment of dysmenorrhoea

Nicotine; in medicines for transdermal use

Noradrenaline; and its salts

Nystatin; in medicines for dermatological use

Oxerutins

Oxiconazole nitrate

Oxymetazoline; and its salts; for nasal use except when sold at an airport

Paracetamol; except where specified elsewhere in this notice

Phenazone

Phenylephrine; for nasal use except when sold at an airport

Piroxicam; in medicines for external use containing 1% or less of piroxicam



**Polygeline**

Potassium chloride; except in medicines for oral rehydration therapy

**Potassium perchlorate**

Promethazine; and its salts; except promethazine theoclate in a sealed container of not more than 12 tablets or capsules, labelled for the prevention of travel sickness and sold at a transport terminal or aboard a ship or plane

Salicylic acid; and its salts; in medicines for external use containing more than 12.5% of salicylic acid

Selenium; and compounds of selenium; in medicines for external use containing more than 2.5% of selenium; and in medicines for internal use where the recommended daily dose exceeds 150 micrograms of selenium

**Sennosides**

Sulphadiazine; and its salts; in medicines for external use when in pack sizes containing 50 g or less

Terbinafine; for external use

**Thiomersal**

Xylometazoline; and its salts; except for nasal use when sold at an airport

Yohimbe; alkaloids of; and its salts

**Fourth Schedule****General Sale Medicines**

Aconite; alkaloids of; and its salts; in medicines for external use containing less than 0.02% of the alkaloids of aconite

Adrenal extract; in dermatological medicines containing 0.02% or less of ketosteroids

Aescin; in medicines for external use

Aloes; in medicines for external use

Aluminium; and its salts; in medicines for external use

Barium sulphate

Benzoyl peroxide; in medicines for external use containing 5% or less of benzoyl peroxide

Benzyl benzoate; in medicines containing 2.5% or less of benzyl benzoate

Beta carotene; in medicines containing 18 mg or less per recommended daily dose

**Berberine**

Bioallethrin; in medicines for external use

Butoxyethyl nicotinate

Cade oil; in medicines for external use

Calcium glucono-galacto-gluconate; except for parenteral use

Carbaryl; in medicines for external use, containing 2% or less of carbaryl

Cabenoxolone; and its salts; compounds of carbenoxolone; in medicines for external use

Cardamom; compound tincture; aromatic tincture

**Catechu**

Choline salicylate

Chorhexidine

Chlorphenesin

Chymotrypsin

Clioquinol; in medicines for external use

Crocus sativus; extracts of

Crotamiton

2,4-Dichlorobenzyl alcohol

Dequalinium; and its salts

Dibromopropamide isethionate; except for ophthalmological use

Diethylamine salicylate

Di-iodohydroxyquinoline; in medicines for external use

Dimenhydrinate; and its salts; in a sealed container of not more than 12 tablets or capsules, labelled for the prevention of travel sickness and sold at a transport terminal or aboard a ship or plane

Diocetyl sodium sulphosuccinate

Diphemanil; and its salts

Ethyl nicotinate

Ethyl salicylate

Fenticlor; in medicines for external use

Fibrinolysin; in medicines for external use

Folic acid; in medicines containing 500 mcg or less per recommended daily dose

Glycol salicylate

Guaiphenesin; in medicines containing 2% or less of guaiphenesin

8-Hydroxyquinoline; and its halogenated and alkyl derivatives and their salts; in medicines for external but not vaginal use

Haloprogyn

Halquinol; in medicines for external use

Heparins; in medicines for external use

Hexetidine; in medicines for external but not vaginal use

Hexyl nicotinate

Histamine acid phosphate; in medicines containing 0.5% or less of histamine acid phosphate

Hyaluronidase; for external use

Hydroxocobalamin; in medicines containing 50 mcg or less of hydroxocobalamin per daily dose

Intrinsic factor

Iodine; in medicines for external use

Iodoform

Lignocaine; and its salts; in medicines for external use containing 2% or less of lignocaine; and in throat lozenges

Malathion; in medicines for external use containing 2% or less of malathion

Meclozine; and its salts; in a sealed container of not more than 12 tablets or capsules, labelled for the prevention of travel sickness and sold at a transport terminal or aboard a ship or plane

Menthyl valerate

Methyl nicotinate

Nicotinamide; in medicines containing 100 mg or less per dose form

Nicotinic acid; in medicines containing 100 mg or less per dose form

Nicotinyl alcohol; in medicines containing 100 mg or less per dose form

Nonylic acid; and its derivatives

Oxymetazoline; and its salts; for nasal use when sold at an airport

Pancreatin

Paracetamol; in solid dose form for oral use, containing 500 mg or less of paracetamol and in packs containing not more than 10 g of paracetamol per pack

Pepsin

Permethrin; in medicines containing 1% or less of permethrin

Phenothrin

Phenylephrine; and its salts; in eye preparations containing 0.12% or less of phenylephrine; and in nasal preparations when sold at an airport

Piperonyl butoxide	11-129-552	11-144-578	11-144-578	11-144-799
Polynoxylin	11-144-799	11-185-444	11-212-379	11-233-279
Potassium chloride; in medicines for oral rehydration therapy	11-233-279	11-242-553	11-268-498	11-285-589
Potassium guaiacolsulphonate	11-285-589	11-323-618	11-342-124	11-445-586
Promethazine theoclate; in a sealed container of not more than 12 tablets or capsules, labelled for the prevention of travel sickness and sold at a transport terminal or aboard a ship or plane	11-482-422	11-505-473	11-508-030	11-523-196
Pronase	11-625-789	11-710-832	11-710-832	11-756-867
Propyl undecylenate	11-768-733	11-778-550	11-778-550	11-780-318
Pumilio pine oil	11-780-318	11-799-377	11-802-427	11-802-427
Pyrethrins I and II	11-861-288	11-865-909	11-874-509	11-876-714
Quaternary ammonium antiseptic compounds	11-916-325	12-017-669	12-021-658	12-062-567
Quinine; and its salts; in medicines containing 50 mg or less of quinine per recommended daily dose	12-185-200	12-202-121	12-509-200	12-510-116
Salicylic acid; and its salts; in medicines for external use containing 12.5% or less of salicylic acid	13-018-782	13-034-354	13-120-765	13-139-563
Senega	13-178-569	13-184-720	13-210-624	13-217-254
Sodium bitartrate	13-318-451	13-349-691	13-375-208	13-385-629
Sodium dichloroisocyanurate	13-385-629	13-390-584	13-402-914	13-415-420
Sodium lauryl sulphoacetate	13-427-445	13-430-446	13-433-593	13-460-205
Sodium sulphide	13-510-229	13-510-229	13-510-229	13-523-282
Strontium chloride	13-533-733	13-547-378	13-560-390	13-591-393
Subtilisin A	13-598-959	13-684-944	13-706-018	13-736-588
Sulphurated potash	13-747-458	13-747-458	13-747-458	13-748-675
Tar; in medicines containing 5% or less of tar	13-754-365	13-787-050	13-787-050	13-787-050
Terpin hydrate	13-901-163	13-924-724	13-928-703	13-960-348
Thurfyl salicylate	13-994-714	14-006-583	14-013-024	14-046-607
Tolciclate	14-055-762	14-191-550	14-416-412	14-448-829
Tolnaftate	14-560-882	14-738-698	14-839-089	14-856-900
Triclosan	14-856-900	14-856-900	15-223-715	15-248-815
Trypsin	15-712-295	15-736-801	15-872-985	15-905-832
Tyloxapol	16-075-930	16-192-521	16-299-081	16-321-850
Undecenoic acid; and its salts and esters	16-322-924	16-469-052	16-469-052	16-843-644
Xylometazoline; and its salts; for nasal use when sold at an airport	17-045-652	17-147-269	17-195-654	17-282-146
Zinc; and its salts; in medicines for internal use containing 25 mg or less of elemental zinc per recommended daily dose.	17-369-709	17-671-324	17-671-324	18-196-387
Dated this 13th day of April 1993.	18-604-973	18-648-270	18-799-480	18-799-480
MAURICE WILLIAMSON, Associated Minister of Health	19-148-017	19-517-187	20-150-947	20-243-554
go3125	20-348-166	20-364-270	20-368-071	20-438-274
	20-438-274	20-438-975	20-493-763	20-691-506
	20-714-140	20-726-617	20-775-491	20-830-832
	20-901-721	21-083-135	21-177-016	21-187-836
	21-209-368	21-209-368	21-209-368	21-274-194
	21-356-883	21-356-883	21-499-676	21-506-826
	21-563-013	21-563-013	21-563-013	21-577-154
	21-577-154	21-577-154	21-604-216	21-604-216
	21-613-541	21-833-355	21-839-716	21-915-319
	21-915-319	21-983-225	22-065-564	22-159-917
	22-224-700	22-285-734	22-615-513	22-816-667
	23-042-045	23-166-968	23-221-233	23-335-573
	23-660-458	23-863-197	24-016-943	24-293-467
	24-351-467	24-389-308	24-424-332	24-424-847
	24-424-847	24-440-133	24-530-663	24-565-084
	24-571-769	24-579-441	24-579-441	24-580-075
	24-580-075	24-598-136	24-605-027	24-605-027
	24-606-902	24-610-233	24-618-528	24-618-528
	24-618-528	24-620-328	24-660-265	24-660-265
	24-697-347	24-700-089	24-710-270	24-752-747
	24-778-843	24-788-709	24-796-544	24-809-706
	24-824-438	24-830-713	24-830-721	24-848-868
	24-862-712	25-034-973	25-183-215	25-201-159
	25-201-159	25-202-661	25-202-661	25-238-949
	25-394-208	25-394-208	25-394-208	25-394-852
	25-420-381	25-435-273	25-442-443	25-450-922
	25-450-922	25-501-829	25-501-829	25-505-484
	25-505-484	25-552-305	25-552-305	25-736-990
	25-736-990	25-736-990	25-763-122	25-763-122
	25-763-173	25-812-050	26-036-461	26-077-966
	26-077-966	26-077-966	26-077-982	26-077-982
	26-077-982	26-101-018	26-101-018	26-119-138
	26-119-138	26-119-138	26-121-035	26-121-035
	26-127-769	26-137-446	26-138-515	26-189-985
	26-189-985	26-357-683	26-809-827	26-809-835
	27-750-591	27-876-765	27-876-765	27-951-538
	27-970-117	27-997-058	28-052-391	28-178-395
	28-260-385	28-282-949	28-282-949	28-283-896
	28-323-530	28-368-011	28-435-762	28-435-762
	28-495-633	28-495-633	28-538-472	28-650-426

## Inland Revenue

Interest PAYE Cancelled Certificate of Exemption Numbers for the Year Ended 31 March 1993:

10-025-281	10-069-777	10-069-777	10-084-466	25-394-208	25-394-208	25-394-208	25-394-852
10-097-177	10-100-542	10-106-079	10-133-602	25-420-381	25-435-273	25-442-443	25-450-922
10-138-043	10-140-110	10-140-110	10-147-146	25-450-922	25-501-829	25-501-829	25-505-484
10-175-240	10-196-116	10-231-264	10-243-300	25-505-484	25-552-305	25-552-305	25-736-990
10-243-300	10-255-589	10-255-589	10-262-852	25-736-990	25-736-990	25-763-122	25-763-122
10-288-231	10-305-179	10-305-179	10-309-956	25-763-173	25-812-050	26-036-461	26-077-966
10-309-956	10-375-169	10-381-075	10-381-075	26-077-966	26-077-966	26-077-982	26-077-982
10-405-173	10-425-255	10-456-487	10-467-772	26-077-982	26-101-018	26-101-018	26-119-138
10-467-772	10-470-652	10-490-952	10-523-036	26-119-138	26-119-138	26-121-035	26-121-035
10-596-610	10-599-377	10-608-406	10-610-117	26-127-769	26-137-446	26-138-515	26-189-985
10-628-628	10-658-225	10-658-225	10-695-449	26-189-985	26-357-683	26-809-827	26-809-835
10-700-337	10-772-508	10-803-918	10-845-467	27-750-591	27-876-765	27-876-765	27-951-538
10-845-467	10-884-772	10-937-124	10-947-359	27-970-117	27-997-058	28-052-391	28-178-395
10-947-359	10-967-678	11-033-873	11-033-873	28-260-385	28-282-949	28-282-949	28-283-896
11-038-425	11-038-425	11-038-425	11-067-026	28-323-530	28-368-011	28-435-762	28-435-762
11-095-224	11-112-390	11-112-390	11-113-801	28-495-633	28-495-633	28-538-472	28-650-426

28-678-061	28-981-821	28-981-821	29-044-244	51-396-812	51-552-679	51-565-037	51-571-479
29-065-089	29-095-403	29-164-727	29-164-727	51-571-681	51-571-681	51-578-678	51-604-393
29-258-525	29-258-525	29-472-157	29-472-890	51-689-631	51-695-402	51-858-158	51-867-378
29-585-423	29-640-673	29-720-630	29-793-301	52-022-207	52-022-398	52-052-971	52-108-705
29-801-411	29-801-411	29-951-421	30-250-923	52-136-512	52-176-939	52-443-768	52-602-289
30-306-978	30-737-458	30-737-458	30-831-423	52-729-203	52-747-805	52-862-035	52-862-035
31-004-608	31-636-995	31-636-995	31-662-605	52-913-144	52-913-160	52-926-580	53-036-325
31-662-605	31-663-032	32-042-341	33-180-373	53-053-807	53-127-533	53-136-303	53-155-464
33-227-094	33-428-855	33-443-513	33-623-025	53-172-202	53-334-660	53-444-458	53-489-907
33-684-991	33-857-567	34-044-546	34-466-198	53-514-685	53-522-114	53-555-160	53-558-887
34-829-259	34-829-259	35-310-037	35-761-829	53-717-705	53-921-485	53-922-252	53-953-166
37-576-727	37-758-852	38-267-856	38-649-949	55-426-139	55-836-396	55-836-396	55-912-947
38-825-186	38-891-265	38-891-265	39-281-317	56-148-922	56-195-645	56-201-319	56-226-575
40-264-094	40-703-217	40-890-785	40-986-863	56-274-014	56-274-126	56-285-849	56-300-007
41-014-717	41-216-451	41-335-009	41-480-688	56-304-347	56-305-610	56-318-615	56-323-023
41-480-696	41-502-104	41-620-722	41-758-317	56-347-372	56-364-129	56-367-683	56-367-853
41-893-222	41-911-000	41-914-866	41-996-943	56-372-024	56-372-113	56-372-895	56-372-989
41-996-943	42-227-765	42-227-765	42-317-225	56-374-995	56-375-090	56-375-171	56-375-279
42-376-531	42-449-644	42-513-016	42-513-016	56-383-786	56-394-451	56-394-680	56-399-143
42-618-799	42-725-722	42-729-361	42-801-704	56-403-957	56-404-155	56-407-863	56-461-159
42-801-704	43-156-217	43-206-826	43-206-826	56-465-065	56-465-170	56-466-290	56-467-289
43-342-789	43-342-789	43-342-789	43-605-410	56-467-367	56-468-943	56-474-811	56-474-838
43-650-199	43-719-688	43-739-379	43-808-222	56-475-184	56-482-334	56-514-139	56-569-901
43-815-806	43-861-999	43-896-393	43-980-971	56-577-718	56-578-501	56-581-790	56-585-982
44-006-103	44-071-533	44-077-663	44-106-531	56-596-828	56-611-665	56-611-711	56-618-384
44-161-109	44-212-013	44-295-105	44-362-047	56-626-147	56-627-871	56-687-637	56-724-753
44-362-047	44-946-033	45-336-336	45-363-473	56-725-806	56-725-806	56-738-193	56-768-196
45-449-369	45-449-369	45-477-509	45-477-509	56-861-602	56-866-957	56-866-957	56-879-179
45-477-509	45-502-562	45-562-182	45-688-011	56-889-485	56-892-729	56-893-547	56-893-687
45-755-215	46-007-018	46-007-018	46-028-821	56-906-118	56-960-562	56-995-714	57-021-357
46-174-097	46-183-557	46-218-590	46-226-951	57-021-365	57-078-609	57-082-682	57-141-824
46-226-951	46-249-836	46-279-281	46-299-825	57-201-622	57-247-169	57-289-589	57-487-712
46-355-482	46-419-375	46-428-692	46-493-044	57-487-712	57-487-879	57-673-044	57-786-086
46-529-880	46-529-880	46-738-020	46-738-020	58-676-241	58-824-496	58-995-754	59-000-764
46-739-086	46-806-875	46-839-749	46-896-149	59-318-519	59-348-329	59-467-662	59-471-015
46-940-822	46-969-588	47-056-977	47-056-977	59-732-218	59-744-356	60-067-732	60-508-739
47-056-977	47-124-336	47-134-919	47-218-217	Interest PAYE Reissued Certificate of Exemption Numbers for the Year Ended 31 March 1993:			
47-225-728	47-227-372	47-251-591	47-279-380	10-097-177	10-994-055	13-073-708	21-187-836
47-315-281	47-419-344	47-655-964	47-693-942	29-738-319	46-635-116	47-815-126	52-588-944
47-815-126	47-847-779	47-852-519	47-929-245	go3064			
47-933-420	48-029-655	48-029-655	48-114-946	<b>Income Tax Act 1976</b>			
48-169-252	48-265-855	48-274-714	48-274-714	<b>Determination of Tax Depreciation Rates</b>			
48-282-954	48-317-294	48-339-506	48-339-506	Pursuant to section 108M of the Income Tax Act 1976, notice is hereby given that the basic economic depreciation rates for all depreciable property other than fixed life intangible property or excluded depreciable property have been determined pursuant to section 108C of the Income Tax Act 1976. The determination may be cited as "Determination DEP1: Tax Depreciation Rates General Determination Number 1" and is available from Inland Revenue offices.			
48-355-587	48-355-587	48-357-547	48-359-329	Dated at Wellington this 5th day of April 1993.			
48-359-345	48-542-468	48-591-590	48-628-907	D. R. HENRY, Commissioner of Inland Revenue.			
48-662-269	48-938-531	48-942-245	48-942-563	go3255			
49-170-513	49-183-062	49-242-301	49-403-194				
49-446-330	49-446-373	49-486-979	49-486-979				
49-510-799	49-566-107	49-578-911	49-681-569				
49-737-009	49-768-931	49-768-931	49-783-086				
49-783-086	49-829-515	49-849-605	49-910-479				
49-947-321	49-991-495	50-139-964	50-324-060				
50-356-027	50-356-027	50-455-688	50-488-179				
50-488-179	50-488-268	50-533-972	50-533-972				
50-535-762	50-579-433	50-585-824	50-692-612				
50-692-612	50-692-922	50-764-052	50-838-145				
50-893-073	50-900-699	50-928-489	51-141-040				
51-174-798	51-178-459	51-191-791	51-253-299				
51-342-704	51-352-092	51-361-857	51-362-004				

## Justice

### Indecent Publications Act 1963

#### Indecent Publications Tribunal Decisions

On 2 December 1991, the Indecent Publications Tribunal considered the following publications:

Decision No.	Date	Title	Publisher	Importer	Applicant	Decision
18/93	26/2/93	<i>Fiesta Comic Strip</i> , No. 1, 2, 3 and 4	Galaxy Publications Limited	Gordon & Gotch Limited	Comptroller of Customs	R18 R.O.

On 3 March 1992, the Indecent Publications Tribunal considered the following publications:

Decision No.	Date	Title	Publisher	Importer	Applicant	Decision
3/93	26/2/93	<i>American Hot Talk</i> , No. 22	PH Editorial Services Pty Limited	Gordon & Gotch Limited	Comptroller of Customs	R18
		<i>Fox</i> , Vol. 8, No. 12	Montcalm Publishing Corp			R18 R.O.
		<i>Fox</i> , Vol. 10, No. 3				R18 R.O.
		<i>Fox</i> , Vol. 10, No. 8				R18 R.O.

On 29 April 1992, the Indecent Publications Tribunal considered the following publications:

Decision No.	Date	Title	Publisher	Importer	Applicant	Decision
20/93	26/2/93	<i>Hustler</i> , Vol. 18, No. 3, 4 and 5	H G Publications Limited	Waverley International (1988) Limited	Comptroller of Customs	U.I.
19/93	26/2/93	<i>Best of Cheri</i> , Collectors Edition 1	Drake Publishers	Gordon & Gotch Limited		R18
		<i>Best of Cheri</i> , Collectors Edition 2				R18

On 12 May 1992, the Indecent Publications Tribunal considered the following publications:

Decision No.	Date	Title	Publisher	Importer	Applicant	Decision
4/93	26/2/93	<i>Australian Forum</i> , Vol. 3, No. 11	Forum International Limited	Gordon & Gotch Limited	Comptroller of Customs	R16
5/93	26/2/93	<i>Fotogirls</i> , Vol. 5, No. 7	Galaxy Publications Limited	Gordon & Gotch Limited		R18
		<i>Fotogirls</i> , Vol. 5, No. 8				R18
		<i>Fotogirls Holiday Special</i>				R18
8/93	26/2/93	<i>Gem</i> , Vol. 34, No. 1				R18
		<i>Friction</i> , April and May, 1992	Momentum Publishing Inc	Lawrence Publishing Co NZ Limited		R18
17/93	26/2/93	<i>Gallery</i> , Vol. 19, No. 11	Montcalm Publishing Corp	M. F. McClelland	Comptroller of Customs	R18 R.O.
		<i>Gallery</i> , Vol. 19, No. 12				R18 R.O.
		<i>Gallery</i> , Vol. 20, No. 1				R18 R.O.
		<i>Men Only</i> , Vol. 56, No. 11	Paul Raymond Publications Limited			R18 R.O.
		<i>Men Only</i> , Vol. 56, No. 13				R18 R.O.
		<i>Mens World</i> , Vol. 3, No. 12				R18 R.O.
		<i>Mens World</i> , Vol. 3, No. 13				R18 R.O.
		<i>Mens World</i> , Vol. 4, No. 1				R18 R.O.
		<i>Penthouse</i> , (Aus.) Vol. 13, No. 2	P H Editorial Services Limited			R18 R.O.
		<i>Penthouse</i> , (Aus.) Vol. 13, No. 3				R18 R.O.
		<i>Penthouse</i> , (Aus.) Vol. 13, No. 4				R18 R.O.
		<i>The Girls of Penthouse</i> <i>Special Collectors</i> <i>Edition: Bare Elegance</i>				R18 R.O.
		<i>The Girls of Penthouse</i> <i>Special Collectors</i> <i>Edition: Blonde Heat</i>				R18 R.O.
		<i>The Girls of Penthouse</i> <i>Special Collectors</i> <i>Edition: Heavenly</i> <i>Bodies</i>				R18 R.O.

On 9 September 1992, the Indecent Publications Tribunal considered the following publications:

<i>Decision No.</i>	<i>Date</i>	<i>Title</i>	<i>Publisher</i>	<i>Importer</i>	<i>Applicant</i>	<i>Decision</i>
6/93	26/2/93	<i>Gem</i> , Vol. 34, No. 2, April 1992	Gem Publications Limited	Gordon & Gotch (NZ) Limited	Comptroller of Customs	R18
7/93	26/2/93	<i>Leatherface</i> , No. 4	Northstar	Mark One Comics & Games		R18
		<i>Martha Splatterheads Maddest Stories Ever Told</i> , No. 1	Monster Comics			R18
16/93	26/2/93	<i>Classified</i> , Issue 2	Courtson Communications	Waverley International (1988) Limited	Comptroller of Customs	R18 R.O.
		<i>Classified</i> , Issue 3				R18 R.O.
		<i>Classified</i> , Issue 4				R18 R.O.
		<i>Big Look Magazine</i> , No. 2	Verlagsunion			R16 R.O.
		<i>Big Look Magazine</i> , No. 3				R16 R.O.
		<i>Big Look Magazine</i> , No. 4				R16 R.O.
		<i>Dream Girls</i> , No. 1				R16 R.O.
		<i>Erotic Girl</i> , No. 1				R16 R.O.
		<i>Foxy Girls</i> , No. 3				R16 R.O.
		<i>High Heels</i> , No. 3				R16 R.O.
		<i>High Heels</i> , No. 4				R16 R.O.
		<i>Hot Girls</i> , No. 1				R16 R.O.
		<i>Madonna</i> , No. 2				R16 R.O.
		<i>Madonna</i> , No. 3				R16 R.O.
		<i>Madonna</i> , No. 4				R16 R.O.
		<i>Madonna</i> , No. 5				R16 R.O.
		<i>Buns</i> , Vol. 3, No. 9 (Passion Press Presents)	Alternate Periodicals Corp			R18
		<i>Derriere</i> , Vol. 3, No. 9 (Ecstasy Publications)				R18
		<i>Hot Older Women</i> , Vol. 3, No. 10 (Paradise Publications Presents)				R18
		<i>Mature Girls</i> , Vol. 3, No. 6 (Passion Press Presents)				R18
		<i>Bodies in Heat</i> , Vol. 3, No. 7 (Sexual Sensations Presents)				R18
		<i>Bodies in Heat</i> , Vol. 4, No. 1 (Passion Press Presents)				R18
		<i>Easy Girls</i> , Vol. 3, No. 5 (Paradise Publications Presents)				R18
		<i>Girls on Fire</i> , Vol. 3, No. 8 (Sexual Sensations Presents)				R18
		<i>Girls on Fire</i> , Vol. 4, No. 1 (Ecstasy Publications Presents)				R18
		<i>Hot Babes</i> , Vol. 3, No. 9 (Sexual Sensations Presents)				R18
		<i>Hot Legs</i> , Vol. 3, No. 7 (Ecstasy Publications Presents)				R18
		<i>Hot Legs</i> , Vol. 3, No. 11 (Passion Press Presents)				R18
		<i>Mature Girls</i> , Vol. 4, No. 1 (Sexual Sensations Presents)				R18
		<i>Mature Women</i> , Vol. 3, No. 8 (Paradise Publications Presents)				R18

Decision No.	Date	Title	Publisher	Importer	Applicant	Decision
		<i>Sex Tricks</i> , Vol. 3, No. 8 (Passion Press Presents)				R18
		<i>Sex Tricks</i> , Vol. 3, No. 11 (Paradise Publications Presents)				R18
		<i>Stimulations</i> , Vol. 3, No. 9 (Paradise Publications Presents)				R18
		<i>Wild Women</i> , Vol. 4, No. 1 (Paradise Publications Presents)				R18
		<i>Celebrity Sleuth</i> , Vol. 4, No. 8	Mavety Media Group			R18
		<i>Cheri Holiday Edition</i> , Vol. 16, No. 6	Cheri Magazines			R18
		<i>Gent Home of the D- Cups</i> , Vol. 32, No. 8, August 1991	Dugent Publications Corp			R18 R.O.
		<i>Gent Home of the D- Cups</i> , Vol. 32, No. 9, September 1991				R18 R.O.
		<i>Gent Home of the D- Cups</i> , Vol. 32, No. 12, December 1991				R18 R.O.
		<i>Hawk</i> , Vol. 1, No. 2	Killer Joe Productions			R18
		<i>High Society</i> , Vol. 17, No. 1	High Society Magazines			R18
		<i>Hustler</i> , Vol. 15, No. 9	Hustler Magazine Inc			U.I. R.O.
		<i>Hustler</i> , Vol. 15, No. 10				U.I. R.O.
		<i>Hustler</i> , Vol. 15, No. 11				U.I. R.O.
		<i>Hustler</i> , Vol. 15, No. 12				U.I. R.O.
		<i>Hustler</i> , Vol. 16, No. 1				U.I. R.O.
		<i>Hustler</i> , Vol. 16, No. 2				U.I. R.O.
		<i>Hustler</i> , Vol. 16, No. 3				U.I. R.O.
		<i>Hustler</i> , Vol. 16, No. 4				U.I. R.O.
		<i>Hustler</i> , Vol. 16, No. 5				U.I. R.O.
		<i>Hustler</i> , Vol. 16, No. 6				U.I. R.O.
		<i>Hustler</i> , Vol. 16, No. 7				U.I. R.O.
		<i>Hustler</i> , Vol. 16, No. 8				U.I. R.O.
		<i>Hustler</i> , Vol. 16, No. 9				U.I. R.O.
		<i>Hustler</i> , Vol. 16, No. 10				U.I. R.O.
		<i>Hustler</i> , Vol. 16, No. 11				U.I. R.O.
		<i>Hustler</i> , Vol. 16, No. 12				U.I. R.O.
		<i>Hustler</i> , Vol. 17, No. 1				U.I. R.O.
		<i>Hustler</i> , Vol. 17, No. 2				U.I. R.O.
		<i>Hustler</i> , Vol. 17, No. 3				U.I. R.O.
		<i>Hustler</i> , Vol. 17, No. 4				U.I. R.O.
		<i>Hustler</i> , Vol. 17, No. 5				U.I. R.O.
		<i>Hustler</i> , Vol. 17, No. 6				U.I. R.O.
		<i>Hustler</i> , Vol. 17, No. 7				U.I. R.O.
		<i>Hustler</i> , Vol. 17, No. 8				U.I. R.O.
		<i>Hustler</i> , Vol. 17, No. 9				U.I. R.O.
		<i>Hustler</i> , Vol. 17, No. 10				U.I. R.O.
		<i>Hustler</i> , Vol. 17, No. 11				U.I. R.O.
		<i>Hustler</i> , Vol. 17, No. 12				U.I. R.O.
		<i>Hustler</i> , Vol. 18, No. 1				U.I. R.O.

On 13 October 1992, the Indecent Publications Tribunal considered the following publications:

Decision No.	Date	Title	Publisher	Importer	Applicant	Decision
2/93	23/2/93	<i>Naked &amp; Naughty</i> , No. 1 (hard)	Readcroft Pty Limited	Readcroft Pty Limited	Comptroller of Customs	R18
		<i>Naked &amp; Naughty</i> , No. 1 (soft)				R16
		<i>Naughty Asian Girls</i> , No. 3 (hard)				R18
		<i>Naughty Asian Girls</i> , No. 3 (soft)				R16

Decision No.	Date	Title	Publisher	Importer	Applicant	Decision
119/92	24/12/92	<i>Busen Extra</i> , No. 9	Pleasure-Verlag GmbH	I. Batchelor		R18
9/93	26/2/93	<i>Fotogirls</i> , Vol. 5, No. 11	Galaxy Publications Limited	Gordon & Gotch Limited		R18
10/93	26/2/93	<i>Fotogirls</i> , Vol. 5, No. 12	Galaxy Publications Limited	Gordon & Gotch Limited	Comptroller of Customs	R18
118/92	24/12/92	<i>Adult American Dreambook (The Best of) Puritan International</i> , No. 24, 25, 26, 27 and 28	Index Publishing Inc	The Exclusive Shop		U.I.
		<i>Best of Puritan International</i>				U.I.
		<i>Bad Girls</i> , Vol. 4				U.I.

On 3 November 1992, the Indecent Publications Tribunal considered the following publications:

Decision No.	Date	Title	Publisher	Importer	Applicant	Decision
11/93	26/2/93	<i>Fotogirls</i> , Vol. 6, No. 1	Galaxy Publications Limited	Gordon & Gotch Limited	Comptroller of Customs	R18
12/93	26/2/93	<i>Fiesta</i> , Vol. 26, No. 3				R18
		<i>Fiesta Letters</i> , Book 6				R18
		<i>Fotogirls</i> , Vol. 6, No. 3				R18
		<i>Playgirls Special Edition Summer/Fall 1992</i>	Playgirl Inc			R16

On 1 December 1992, the Indecent Publications Tribunal considered the following publications:

Decision No.	Date	Title	Publisher	Importer	Applicant	Decision
13/93	26/2/93	<i>Fotogirls</i> , Vol. 6, No. 2	Galaxy Publications Limited	Gordon & Gotch Limited	Comptroller of Customs	R18
		<i>Risque</i> , Vol. 1, No. 6	Rockzone Publications Limited			R18
15/93	26/2/93	<i>Fiesta</i> , Vol. 26, No. 6	Galaxy Publications Limited			R18 R.O.
		<i>Fiesta (Best of)</i> , No. 9				R18 R.O.
		<i>Fiesta Shaven Havens Special</i> , No. 4				R18 R.O.
		<i>Fotogirls</i> , Vol. 6, No. 6				R18 R.O.
		<i>Knave</i> , Vol. 24, No. 6				R18 R.O.

Copies of these decisions containing reasons may be purchased from the Tribunals Division, P.O. Box 5027, Wellington, at a cost of \$6.00 each or by annual subscription of \$200.00.

S. GRACIE, for Secretary, Indecent Publications Tribunal.  
go3240

## Judicature Act 1908

### Commissioner of High Court Appointed

Pursuant to section 47 of the Judicature Act 1908, the Right Honourable the Chief Justice of New Zealand, has this day appointed

Alan Richard Mynott Taylor of 23/28 Fleet Street, London to be a Commissioner of the High Court of New Zealand in London and for the purpose of administering and taking oaths, affidavits and affirmations as in the said section mentioned.

Dated at Wellington this 15th day of March 1993.

J. D. EARLES, Registrar, High Court, Wellington.  
go3225

## Law Practitioners Act 1982

### Member of Council of Legal Education Appointed

Pursuant to the Law Practitioners Act 1982, Her Excellency the Governor-General has been pleased to appoint:

Stanley James Callahan, retired of Wellington to be a member of the Council of Legal Education for a term expiring on the 30th day of May 1996.

Dated at Wellington this 15th day of April 1993.

PAUL EAST, Attorney-General.  
go3266

## Oaths and Declarations Act 1957

### Revocation of Authorisation to Take Statutory Declarations

Pursuant to section 9 of the Oaths and Declarations Act 1957, I hereby revoke the authorisation held by the officers in the service of the Crown named in the Schedule below to take statutory declarations.

### Schedule

#### Department of Internal Affairs

Manager Northern, responsible for gaming function.

Manager Central, responsible for gaming function.

Manager Southern, responsible for gaming function.

Director (Gaming, Racing and Censorship).

Assistant Director (Enforcement).

Executive Officer (Gaming).

Dated at Wellington this 13th day of April 1993.



D. A. M. GRAHAM, Minister of Justice.

(Adm. 3/28/3/17)  
go3267

### Officers in the Department of Internal Affairs Authorised to Take Statutory Declarations

Pursuant to section 9 of the Oaths and Declarations Act 1957, I hereby authorise the holders for the time being of the offices in the service of the Crown specified in the Schedule below to take statutory declarations under the said Act.

#### Schedule

##### Department of Internal Affairs

General Manager (Gaming Regulation).

Regional Manager (Gaming/Censorship) Northern.

Regional Manager (Gaming/Censorship) Central.

Regional Manager (Gaming/Censorship) Southern.

Dated at Wellington this 13th day of April 1993.

D. A. M. GRAHAM, Minister of Justice.

(Adm. 3/28/3/17)  
go3268

### Officer in the Department of Justice Authorised to Take Statutory Declarations

Pursuant to section 9 of the Oaths and Declarations Act 1957, I hereby authorise the holder for the time being of the office in the service of the Crown specified in the Schedule below to take statutory declarations under the said Act.

#### Schedule

##### Department of Justice

Assistant Secretary, Maori Land Court.

Dated at Wellington this 13th day of April 1993.

D. A. M. GRAHAM, Minister of Justice.

(Adm. 3/28/3/18)  
go3269

### Resource Management Act 1991

#### Deputy Planning Commissioner Appointed

Pursuant to section 254 of the Resource Management Act 1991, Her Excellency the Governor-General has been pleased to reappoint:

James Ronald Dart

of Auckland, as a Deputy Commissioner of the Planning Tribunal for a period of five years on and from 23 March 1993.

Dated at Wellington this 5th day of April 1993.

D. A. M. GRAHAM, Minister of Justice.

(Adm. 3/41)  
go3265

## Transport

### Harbours Act 1950

#### Defining the Limits of Maketu Estuary and Little Waihi Estuary, Kaituna River and the Waioeka and Otago Rivers Harbours—Bay of Plenty Regional Council

CATHERINE A. TIZARD, Governor-General

#### ORDER IN COUNCIL

At Wellington this 13th day of April 1993

Present:

THE RIGHT HON. DON MCKINNON PRESIDING IN COUNCIL

Pursuant to section 3 of the Harbours Act 1950, Her Excellency the Governor-General, acting by and with the advice of the Executive Council, hereby defines the limits of Maketu Estuary and Little Waihi Estuary, Kaituna River and the Waioeka and Otago Rivers Harbours as described in the Schedule hereto.

#### Schedule

*Maketu Estuary and Little Waihi Estuary and sea*—All those tidal waters enclosed by the arc of a circle of 3 nautical miles radius centred on the northernmost point of Okurei Point at position 37° 44.55' S 176° 28.07' E excluding all the waters of the rivers and drains entering those estuaries.

*Kaituna River*—All the waters from the footbridge across the river between State Highway 33 and Okere Road to the inner limit of the territorial sea across the mouth of the Kaituna River.

*Waioeka River and the Otago River*—All those tidal waters enclosed by the arc of a circle of 0.5 mile radius centred on a point 37° 59.5' S 177° 16.3' E; the inner limits being the downstream sides of the State Highway 2 and State Highway 35 bridges.

MARIE SHROFF, Clerk of the Executive Council.

(MTD MOT 43/176/4)

go3247

#### Defining the Limits of Fighting Bay Harbour

CATHERINE A. TIZARD, Governor-General

#### ORDER IN COUNCIL

At Wellington this 13th day of April 1993

Present:

THE RIGHT HON. DON MCKINNON PRESIDING IN COUNCIL

Pursuant to section 3 of the Harbours Act 1950, Her Excellency the Governor-General, acting by and with the advice of the Executive Council, hereby defines the limits of Fighting Bay Harbour as described in the Schedule hereto.

#### Schedule

*Fighting Bay Harbour*—Being all that area of the sea and tidal waters enclosed by a straight line commencing at the waters edge at position 41° 18.51' S 174° 14.28' E, then by a straight line to position 41° 18.3' S 174° 16.2' E then by a straight line to position 41° 22.05' S 174° 16.2' E, then by a straight line to position 41° 22.2' S 174° 14.6' E, then by a straight line to the waters edge at position 41° 20.3' S 174° 10.6' E, then by the line to waters edge at the point of commencement.

MARIE SHROFF, Clerk of the Executive Council.

(MTD, MOT 43/176/4)

go3250

**Appointment of Harbourmaster, Lake Taupo**

Pursuant to section 7 of the Harbours Act 1950, I, Thomas Edwin Law, Senior Advisory Officer (Harbours Management), in exercise of powers delegated to me pursuant to sections 28 and 41 of the State Sector Act 1988, hereby appoint:

Douglas David Brown

as harbourmaster for Lake Taupo.

Dated at Wellington this 19th day of April 1993.

T. E. LAW, Senior Advisory Officer (Harbours Management).

(MOT MTD 54/51/0)

go3252

**Revocation of Appointment of Supervising Officers**

Pursuant to section 7 of the Harbours Act 1950, I, Thomas Edwin Law, Senior Advisory Officer (Harbours Management), in exercise of powers delegated to me pursuant to sections 28 and 41 of the State Sector Act 1988, hereby revoke the appointments of:

John Francis Burnand<sup>1</sup>  
Nelson Edward Connelly<sup>2</sup>  
Raymond John Hubner<sup>2</sup>  
Paul Gregory McGahan<sup>3</sup>  
William John McIntosh<sup>4</sup>  
James Gordon Horne<sup>5</sup>  
Maurice Joseph Keary<sup>6</sup>  
Vaidas Jurgis Varkalis<sup>7</sup>

Dated at Wellington this 19th day of April 1993.

T. E. LAW, Senior Advisory Officer (Harbours Management).

<sup>1</sup>*New Zealand Gazette*, 28 August 1975, page 1900.

<sup>2</sup>*New Zealand Gazette*, 20 June 1985, page 2603.

<sup>3</sup>*New Zealand Gazette*, 14 November 1985, page 4916.

<sup>4</sup>*New Zealand Gazette*, 13 November 1980, page 3317.

<sup>5</sup>*New Zealand Gazette*, 12 September 1985, page 3933.

<sup>6</sup>*New Zealand Gazette*, 2 February 1978, page 196.

<sup>7</sup>*New Zealand Gazette*, 20 June 1985, page 2603.

(MOT MTD 54/51/0)

go3261

**Revocation of Appointment of Harbourmasters, Deputy Harbourmasters**

Pursuant to section 7 of the Harbours Act 1950, I, Thomas Edwin Law, Senior Advisory Officer (Harbours Management), in exercise of powers delegated to me pursuant to sections 28 and 41 of the State Sector Act 1988, hereby revoke the appointments of:

Christopher Stephen Baugh<sup>1</sup>  
Robert John Gower<sup>1</sup>  
Standish Brookes<sup>2</sup>  
Terrence Rollo Pellet<sup>3</sup>  
Archibald Withington<sup>4</sup>  
Cedric Albert Gibbs<sup>5</sup>  
Kenneth Fredric Davies<sup>6</sup>  
Ronald David Abbott<sup>7</sup>

Dated at Wellington this 19th day of April 1993.

T. E. LAW, Senior Advisory Officer (Harbours Management).

<sup>1</sup>*New Zealand Gazette*, 21 November 1985, page 5002.

<sup>2</sup>*New Zealand Gazette*, 20 November 1974, page 5038.

<sup>3</sup>*New Zealand Gazette*, 19 March 1987, page 1234.

<sup>4</sup>*New Zealand Gazette*, 4 November 1971, page 2288.

<sup>5</sup>*New Zealand Gazette*, 2 January 1978, page 196.

<sup>6</sup>*New Zealand Gazette*, 1 July 1971, page 1232.

<sup>7</sup>*New Zealand Gazette*, 22 July 1982, page 2418.

(MOT MTD 54/51/0)

go3262

## Authorities and Other Agencies of State

**Securities Commission****Securities Act 1978****The Authorised Life Insurance Companies Notice (No. 1) 1993**

Pursuant to the Securities Act 1978, the Securities Commission gives the following notice:

**Notice**

**1. Title and commencement, and expiry**—(1) This notice may be cited as the Authorised Life Insurance Companies Notice (No. 1), 1993.

(2) This notice shall come into force on the day after its notification in the *Gazette*.

(3) This notice shall expire with the close of the 31st day of December 1993.

**2. Interpretation**—(1) In this notice "the Act" means the Securities Act 1978.

(2) Any term or expression which is not defined in this notice, but which is defined in the Act, shall have the meaning given to it by the Act.

**3. Authorised life insurance company**—Equitable Life Insurance Company Limited is hereby declared to be an authorised life insurance company for the purposes of the Act, in respect of all life insurance policies issued by that company other than First Mortgage Bonds as described in a registered prospectus of that company dated the 8th day of April 1993.

Dated this 19th day of April 1993.

The common seal of the Securities Commission was hereunto affixed in the presence of:

[L.S.]

P. D. McKENZIE, Chairman.

au3254

# Land Notices

## Conservation

### Conservation Act 1987

#### Declaring Land to be Held for Conservation Purposes

Pursuant to section 7 (1) of the Conservation Act 1987, the Minister of Conservation and the Minister of Lands, being the Minister deemed responsible for the Department of State that has control of the land described in the Schedule hereto, jointly declare that the land is held for conservation purposes and it shall hereafter be so held.

#### Schedule

##### *Nelson Land District—Buller District*

782 square metres, more or less, being part Section 15, Block III, Lewis Survey District; shown marked "A" on S.O. Plan 15005.

Dated at Wellington this 1st day of April 1993.

W. ROB STOREY, Minister of Lands.

DENIS MARSHALL, Minister of Conservation.

(File Cons H.O. LAN 0088; C.O. 1.25.3.3)  
In3166

#### Declaring Land to be Held for Conservation Purposes

Pursuant to section 7 (1) of the Conservation Act 1987, the Minister of Conservation and the Minister of Lands, being the Minister responsible for the Department of State, that has control of the land hereby jointly declare that the land described in the Schedule hereto is held for conservation purposes and it shall thereafter be so held.

#### Schedule

##### *Otago Land District—Clutha District*

11 hectares, more or less, being Crown land, adjoining part Sections 20, 11, Sections 24 and 21, Section 1, S.O. Plan 22327, Lots 1 and 2, D.P. 20256, Block XIII, Tuapeka West Survey District and Section 27, Block VII, Tuapeka West Survey District. Shown marked "A" on S.O. Plan 23529.

Dated at Wellington this 1st day of April 1993.

W. ROB STOREY, Minister of Lands.

DENIS MARSHALL, Minister of Conservation.

(DOC C.O. SCE 29, G45:6.1)  
In3144

#### Declaring Land to be Held for Conservation Purposes Together With a Declaration That the Area Become a Scenic Reserve

Pursuant to section 7 (1) of the Conservation Act 1987, the Minister of Conservation and the Minister of Lands, being the Minister responsible for the Department of State, that has control of the land described in the Schedule hereto, jointly declare that the land is held for conservation purposes and pursuant to section 8 (1A) of the Act, the Minister of Conservation further declares that, the conservation area shall hereafter be set apart as a reserve subject to the Reserves Act 1977 and classified as a scenic reserve subject to the provisions of section 19 (1A) of the latter Act.

#### Schedule

##### *South Auckland Land District—Taupo District Council*

20.9500 hectares, more or less, being Section 6, Block XVI, Marotiri Survey District. Part *New Zealand Gazette*, 1921, page 2742 and part *New Zealand Gazette*, 1963, page 93. S.O. 56567.

41.7600 hectares, more or less, being Section 18, Block XII, Marotiri Survey District. Part *New Zealand Gazette*, 1921, page 2742. S.O. 56566.

8749 square metres, more or less, being Section 3, Block XV, Marotiri Survey District. Part *New Zealand Gazette*, 1963, page 93. S.O. 56506.

45.4400 hectares, more or less, being Section 1, S.O. 59305, situated in Block XII, Marotiri Survey District. Part *New Zealand Gazette*, 1921, page 2742.

Dated at Wellington this 1st day of April 1993.

W. ROB STOREY, Minister of Lands.

DENIS MARSHALL, Minister of Conservation.

(Cons C.O. RES 010)  
In3145

### Land Act 1948

#### Reservation of Land

Pursuant to the Land Act 1948, the Minister of Conservation, with the consent of the Minister of Lands, hereby sets apart the land described in the Schedule hereto, as scenic reserve subject to the provisions of the Reserves Act 1977.

#### Schedule

##### *Otago Land District—Clutha District*

4.12 hectares, more or less, being Lots 1 and 2, D.P. 18260, situated in Block X, Woodland Survey District. All document 698598/8.

Dated at Wellington this 8th day of April 1993.

DENIS MARSHALL, Minister of Conservation.

(DOC C.O. SCE 24, G47/8.2)  
In3146

### Reserves Act 1977

#### Classification of a Reserve

Pursuant to the Reserves Act 1977, and to a delegation from the Minister of Conservation, the Manager, Protection Division, Canterbury, hereby classifies the reserve, described in the Schedule hereto, as a Government purpose (wildlife management) reserve subject to the provisions of the said Act.

#### Schedule

##### *Canterbury Land District—Christchurch City*

9.3052 hectares, more or less, being part Reserve 3938. Part *New Zealand Gazette*, 1936, page 3. B.M. 356.

1365 square metres, more or less, being Reserve 4355. Part *New Zealand Gazette*, 1936, page 3. S.O. Plan 6788.

Dated at Christchurch this 8th day of April 1993.

K. F. D. HUGHEY, Manager, Protection Division, Canterbury,  
Department of Conservation.

(DOC RSG 021)

In3100

2

## Resource Management Act 1991

### Transfer of Esplanade Reserve

Pursuant to section 236 of the Resource Management Act 1991, and to a delegation from the Minister of Conservation, the Regional Conservator with the prior written agreement of The Dunedin City Council, hereby declares that the esplanade reserve described in the Schedule hereto, shall cease to be vested in and administered by The Dunedin City Council, but instead shall vest in the Crown and be classified as a Government purpose (wildlife refuge) reserve subject to the Reserves Act 1977 and shall be administered by the Minister of Conservation in accordance with this classification.

### Schedule

6280 square metres, more or less, being Lot 14, Deposited Plan 22723, subject to the easements to be created specified on D.P. 22723.

Dated at Dunedin this 19th day of April 1993.

J. E. CONNELL, Regional Conservator, Otago Conservancy,  
Department of Conservation.

(REF: WIL 21)

In3260

2/1

## Justice

### Maori Affairs Act 1953

#### Notice Setting Apart Maori Freehold Land as a Maori Reservation

Pursuant to sections 439 (1) and (3) of the Maori Affairs Act 1953, on the recommendation of the Maori Land Court, the Maori freehold land described in the Schedule hereto, is hereby set apart as a Maori reservation for the purposes of a historical, scenic and cultural interest and use, for the common use and benefit of the owners of Anewa.

### Schedule

#### Gisborne Land District

All that piece of land situated in Blocks XV and XVI, Opoiti Survey District and described as follows:

Area ha	Being
202	Part Anewa Block contained in the order cancelling several titles and substituting one title dated 24 October 1967 and being part of the land comprised and described in Provisional Register 5B/13.

H. T. GARDINER, Chief Executive of the Ministry of Maori Development.

(MLC: H.O. 2/3/1/5; APPLN 92161)

In3159

2CL

#### Setting Apart Maori Freehold Land as a Maori Reservation

Pursuant to section 439 (1) of the Maori Affairs Act 1953, the Maori freehold land described in the Schedule hereto, is hereby set apart as a Maori reservation for the purpose of historic, scenic and cultural reserve for the common use and benefit of the owners and their descendants in particular and Te Whanau-A-Apanui in general.

### Schedule

#### Gisborne Land District

All that piece of land situated in Block IX, Haparapara Survey District and described as follows:

Area ha	Being
92.8753	Whitianga No. 14 and being all of the land contained on partition order of the Maori Land Court dated 29 March 1920.

H. T. GARDINER, Chief Executive of the Ministry of Maori Development.

(MLC: H.O. 2/3/1/4; Waiariki/36913)

In3160

2CL

#### Notice Setting Apart Maori Freehold Land as a Maori Reservation

Pursuant to section 439 (1) of the Maori Affairs Act 1953, on the recommendation of the Maori Land Court, the Maori freehold land described in the Schedule hereto, is hereby set apart as a Maori reservation for communal purposes for the common use and benefit of the owners thereof.

### Schedule

#### South Auckland Land District

All that piece of land situated in Block II, Tokata Survey District and described as follows:

Area m <sup>2</sup>	Being
4046	Maraenui 93, being all the land contained on freehold order of the Court dated 1 December 1936.

H. T. GARDINER, Chief Executive of the Ministry of Maori Development.

(MLC: H.O. 2/3/1/4; D.O. 36113)

In3161

2CL

#### Notice Setting Apart Maori Freehold Land as a Maori Reservation

Pursuant to section 439 (1) of the Maori Affairs Act 1953, on the recommendation of the Maori Land Court, the Maori freehold land described in the Schedule hereto, is hereby set apart as a Maori reservation for communal purposes for the common use and benefit of the owners thereof.

### Schedule

#### South Auckland Land District

All that piece of land situated in Block II, Tokata Survey District and described as follows:

Area ha	Being
1.8045	Maraenui 148, being all the land contained on partition order of the Court, dated 23 February 1965.

H. T. GARDINER, Chief Executive of the Ministry of Maori Development.

(MLC: H.O. 2/3/1/4; D.O. 36113)

In3162

2CL

#### Notice Setting Apart Maori Freehold Land as a Maori Reservation

Pursuant to section 439 (1) of the Maori Affairs Act 1953, on the recommendation of the Maori Land Court, the Maori freehold land described in the Schedule hereto, is hereby set apart as a Maori reservation for the purposes of an urupa for the common use and benefit of the descendants of Ngawaka Newdick.

**Schedule****South Auckland Land District**

All that piece of land situated on Block I, Otutara Survey District and described as follows:

Area m <sup>2</sup>	Being
1000	Lot 7 of part Maketu A2A, which is more particularly delineated on Plan S. 63037.

H. T. GARDINER, Chief Executive of the Ministry of Maori Development.

(MLC: H.O. 2/3/1/4; Waiariki D.O. 36920)

In3152

2CL

**Notice Cancelling a Maori Reservation**

Pursuant to section 439 (5) (b) of the Maori Affairs Act 1953, on the recommendation of the Maori Land Court, the Maori reservation in respect of the land described in the Schedule hereto, set apart by notice in the *New Zealand Gazette*, No. 2, page 40 of 14 January 1988 is hereby cancelled.

**Schedule****North Auckland Land District**

All that piece of land situated in Block V, Punakitere Survey District and described as follows:

Area ha	Being
2.0209	Part Kohatutaka 6A8, and being all the land contained in the revesting order of the Maori Land Court, dated 12 September 1973 and being all the land in certificate of title, Volume 833, folio 206, North Auckland Registry.
m <sup>2</sup>	
2605	Part Kohatutaka 6A9, and being all the land contained in vesting order of the Maori Land Court dated 16 April 1975.

H. T. GARDINER, Chief Executive of the Ministry of Maori Development.

(MA H.O. 2/3/1/2; D.O. 33041 WH)

In3155

2CL

**Notice Redefining the Persons for Whose Benefit a Maori Reservation is Set Apart**

Pursuant to section 439 (5) (d) of the Maori Affairs Act 1953, on the recommendation of the Maori Land Court, the class of persons for whose benefit the land described in the Schedule hereto, has been set apart as a Maori reservation by notice in the *New Zealand Gazette*, No. 85, page 1991 of 16 July 1981, is hereby redefined as being for the common use and benefit of the tangata whenua of Kaikou.

**Schedule****North Auckland Land District**

All that piece of land situated in Block XIV, Motatau Survey District and described as follows:

Area ha	Being
1.8514	Kaikou C5A and being all the land contained in certificate of title, Volume 720, folio 226, North Auckland Registry.

H. T. GARDINER, Chief Executive of the Ministry of Maori Development.

(MA H.O. 2/3/1/2; D.O. 32441 KH)

In3153

2CL

**Notice Redefining the Class of Persons for Whose Use and Benefit a Maori Reservation is Set Apart**

Pursuant to section 439 (5) (d) of the Maori Affairs Act 1953, on the recommendation of the Maori Land Court, the persons for whose use and benefit the land described in the Schedule hereto, has been set apart as a Maori reservation by notice in the *New Zealand Gazette*, No. 19, page 381 of 28 February 1974, are hereby redefined as being Tawera subtribe of Umutahi and Tuariki Hapu and the peoples of the district.

**Schedule****South Auckland Land District**

All that piece of land situated in Block XI, Rangitaiki Upper Survey District and described as follows:

Area ha	Being
1.0117	Rangitaiki Parish 60B11B and being all of the land on partition order of the Court dated 28 May 1956.

H. T. GARDINER, Chief Executive of the Ministry of Maori Development.

(MLC: H.O. 2/3/1/4; Waiariki/36658)

In3154

2CL

**Setting Apart Maori Freehold Land as a Maori Reservation**

Notice is hereby given that by virtue of section 439 of the Maori Affairs Act 1953, and pursuant to a recommendation of the Maori Land Court, the Maori freehold land described in the Schedule hereto, is hereby set apart as a Maori reservation for the purpose of a marae, kaumatua housing, recreational and community activities for the common use and benefit of the descendants of Paora Wi Te Hira and Maera Wihongi and the Ngaitawake hapu. The reservation is to be known as Te Hue Hue Marae.

**Schedule****North Auckland Land District**

All that piece of land situated in Block X, Punakitere Survey District and described as follows:

Area ha	Being
6450	Mataraua B7B1 and being all the land contained in the partition order of the Maori Land Court dated 24 January 1977.

H. T. GARDINER, Chief Executive of the Ministry of Maori Development.

(MA D.O. 4/6/208)

In3156

2CL

**Notice Setting Apart Maori Freehold Land as a Maori Reservation**

Pursuant to section 439 (1) of the Maori Affairs Act 1953, on the recommendation of the Maori Land Court, the Maori freehold land described in the Schedule hereto, is hereby set apart as a Maori reservation for communal purposes for the common use and benefit of the owners thereof.

**Schedule****South Auckland Land District**

All that piece of land situated in Block II, Tokata Survey District and described as follows:

Area m <sup>2</sup>	Being
5564	Maraenui 33, being all the land contained on partition order of the Court dated 1 December 1936.

H. T. GARDINER, Chief Executive of the Ministry of Maori Development.

(MLC: H.O. 2/3/1/4; D.O. 36113)

In3163

2CL

### Notice Setting Apart Maori Freehold Land as a Maori Reservation

Pursuant to section 439 (1) of the Maori Affairs Act 1953, on the recommendation of the Maori Land Court, the Maori freehold land described in the Schedule hereto, is hereby set apart as a Maori reservation for communal purposes for the common use and benefit of the owners thereof.

#### Schedule

##### South Auckland Land District

All that piece of land situated in Block II, Tokata Survey District and described as follows:

Area ha	Being
1.8210	Maraenui 25, being all the land contained on partition order of the Court dated 1 December 1936.

H. T. GARDINER, Chief Executive of the Ministry of Maori Development.

(MLC: H.O. 2/3/1/4; D.O. 36113)

In3164

2CL

### Notice Setting Apart Maori Freehold Land as a Maori Reservation

Pursuant to section 439 (1) of the Maori Affairs Act 1953, on the recommendation of the Maori Land Court, the Maori freehold land described in the Schedule hereto, is hereby set apart as a Maori reservation for communal purposes for the common use and benefit of the owners thereof.

#### Schedule

##### South Auckland Land District

All that piece of land situated in Block II, Tokata Survey District and described as follows:

Area m <sup>2</sup>	Being
5058	Maraenui 85, being all the land contained on partition order of the Court dated 19 December 1956.

H. T. GARDINER, Chief Executive of the Ministry of Maori Development.

(MLC: H.O. 2/3/1/4; D.O. 36113)

In3165

2CL

### Setting Apart Maori Freehold Land as a Maori Reservation

Notice is hereby given that by virtue of section 439 of the Maori Affairs Act 1953 and pursuant to a recommendation of the Maori Land Court, the Maori freehold land described in the Schedule hereto, is hereby set apart as a Maori reservation for the purpose of a recreational ground, landing place and scenic reserve for the common use and benefit of the beneficial owners of the former land known as part Kirikiri Pawhooa B1A. The reservation is to be known as Pawhooa reservation.

#### Schedule

##### North Auckland Land District

All that piece of land situated in Block II, Whangaruru Survey District and described as follows:

Area m <sup>2</sup>	Being
4700	Part Lot 2, Deposited Plan 78455, and being part Kirikiri Pawhooa B1A Block, and being all of the land contained in certificate of title, Volume 34C, folio 406, North Auckland Registry.

H. T. GARDINER, Chief Executive of the Ministry of Maori Development.

(MA H.O.; D.O. 4/6/204)

In3251

2CL

### Notice Including Land in a Maori Reservation

Pursuant to section 439 (2) of the Maori Affairs Act 1953, on the recommendation of the Maori Land Court the land described in the Schedule hereto is hereby included in the Maori reservation created by notice in the *New Zealand Gazette*, No. 113, page 2316 of the 18th day of June 1990.

#### Schedule

##### South Auckland Land District

All that piece of land situated in Block V, Tauhara Survey District and Block V, Tuhingamata Survey District and described as follows:

Area ha	Being
1.6900	Part Rangatira 8B No. 1 and being part of the land
18.7200	on partition order of the Court dated the 25th day of March 1914.

H. T. GARDINER, Chief Executive, Ministry of Maori Development.

(MLC: H.O. 2/3/1/4; Waiariki appln 35116)

In3253

2CL

### Setting Apart Maori Freehold Land as a Maori Reservation

Notice is hereby given that by virtue of section 439 of the Maori Affairs Act 1953 and pursuant to a recommendation of the Maori Land Court, the Maori freehold land described in the Schedule hereto, is hereby set apart as a Maori reservation for the purpose of a recreational ground, landing place and scenic reserve for the common use and benefit of the beneficial owners of the former land known as part Kirikiri Pawhooa B1A. The reservation is to be known as Waitai reservation.

#### Schedule

##### North Auckland Land District

All that piece of land situated in Block II, Whangaruru Survey District and described as follows:

Area m <sup>2</sup>	Being
1700	Part Lot 2, Deposited Plan 78455, and being part Kirikiri Pawhooa B1A Block, and being all the land contained in certificate of title, Volume 34C, folio 406, North Auckland Registry.

H. T. GARDINER, Chief Executive of the Ministry of Maori Development.

(MA H.O.; D.O. 4/6/203)

In3256

2CL

### Notice Setting Apart General Land as a Maori Reservation

Pursuant to section 439 (1) of the Maori Affairs Act 1953, on the recommendation of the Maori Land Court, the general land described in the Schedule hereto, is hereby set apart as a Maori reservation for the purpose of a place of historical interest for the common use and benefit of the Mori.



**Schedule****Wellington Land District**

All that piece of land situated in Block IV, Rangimene Survey District and described as follows:

Area m <sup>2</sup>	Being
3733	Part Te Awapatiki 2A1 which is more particularly described on ML 5506.

H. T. GARDINER, Chief Executive, Ministry of Maori Development.

(MLC: H.O. 2/3/1/8; Appln 14152)

In3257

2CL

**Notice Setting Apart General Land as a Maori Reservation**

Pursuant to section 439 (1) of the Maori Affairs Act 1953, on the recommendation of the Maori Land Court, the general land described in the Schedule hereto, is hereby set apart as a Maori reservation for the purpose of a marae and meeting place for the common use and benefit of the Twizel community and Maata Waka.

**Schedule****Canterbury Land District**

All that piece of land situated in Block VII, Strachey Survey District and described as follows:

Area m <sup>2</sup>	Being
3717	Lot 1, DP 58525, and described on certificate of title 34C/1113.

H. T. GARDINER, Chief Executive, Ministry of Maori Development.

(MLC: H.O. 2/3/1/8; Appln 15591)

In3259

2CL

**Maori Development****Maori Affairs Restructuring Act 1989****Maori Land Development Notice**

Pursuant to section 21 of the Maori Affairs Restructuring Act 1989, the Chief Executive of the Ministry of Maori Development hereby gives notice as follows:

**Notice**

1. This notice may be cited as Maori Land Development Notice Gisborne, 1993, No. 1.
2. The notice referred to in the First Schedule hereto is hereby revoked.
3. The lands described in the Second Schedule hereto are hereby released from Part II of the Maori Affairs Restructuring Act 1989.

**First Schedule**

Date of Notice	Reference	Registration No.
19 December 1973	New Zealand Gazette, 17 January 1974, No. 2, page 71	K. 300428.2

**Second Schedule****Hawkes Bay Land District**

All those pieces of land described as follows:

Area  
ha

Being

208.7469 Lot 1, D.P. 8980, being part Hurumua 1, Matuku, and Aranui Blocks, situated in Blocks XVI and XXI, Taramarama Survey District. All certificate of title No. C1/1293.

11.7460 Lot 2, D.P. 8980, being part Aranui Block, situated in Block XVI, Taramarama Survey District. All certificate of title No. C1/1315.

Dated at Wellington this 16th day of April 1993.

For and on behalf of the Chief Executive of the Ministry of Maori Development:

P. S. LITTLE, Manager Leases.

(MMD H.O. 3/3)

In3168

3

**Survey and Land Information****Public Works Act 1981****Land Acquired for Road and Service Lane in Tauranga District**

Pursuant to section 20 of the Public Works Act 1981, and to a delegation from the Minister of Lands, the Assistant District Manager of the Department of Survey and Land Information, Hamilton, declares that, an agreement to that effect having been entered into, the land described in the First Schedule hereto, is hereby acquired for road, and the land described in the Second Schedule hereto, is hereby acquired for service lane, and further declares that, the land in both Schedules shall vest in The Tauranga District Council on the date of publication hereof in the *Gazette*.

**First Schedule****South Auckland Land District**

92 square metres, situated in Block X, Tauranga Survey District, being part Lot 3, D.P. 34504; as shown marked "D" on S.O. Plan 59531, lodged in the office of the Chief Surveyor at Hamilton.

**Second Schedule****South Auckland Land District**

945 square metres, situated in Block X, Tauranga Survey District, being part Lot 3, D.P. 34504; as shown marked "H" on S.O. Plan 59531, lodged in the office of the Chief Surveyor at Hamilton.

Dated at Hamilton this 16th day of April 1993.

R. W. BARNABY, Assistant District Manager.

(DOSLI Hn. 98/9/0/28)

In3219

1CL

**Land Acquired for Soil Conservation and River Control Purposes in Hauraki District**

Pursuant to section 20 of the Public Works Act 1981, and to a delegation from the Minister of Lands, the Assistant District Manager of the Department of Survey and Land Information, Hamilton, declares that, an agreement to that effect having been entered into, the land described in the Schedule hereto, is hereby acquired for soil conservation and river control purposes and shall vest in The Waikato Regional Council on the date of publication hereof in the *Gazette*.

**Schedule****South Auckland Land District**

2.5400 hectares, being part Section 2A, Block XII, Waihou Survey District; as shown marked "H" on S.O. Plan 58554, lodged in the office of the Chief Surveyor at Hamilton.

Dated at Hamilton this 16th day of April 1993.

R. W. BARNABY, Assistant District Manager.

(DOSLI Hn. D.O. 96/092130/0/6)

ln3217

ICL

### Land Set Apart for the Purposes of a State School in Thames-Coromandel District

Pursuant to section 52 of the Public Works Act 1981, and to a delegation from the Minister of Lands, the Assistant District Manager, Department of Survey and Land Information, Hamilton, declares the land described in the Schedule hereto to be set apart for the purposes of a State school.

#### Schedule

##### South Auckland Land District

716 square metres, being Lots 99, 104, and parts of 100 and 103 of the Kauaeranga No. 13 Block. All certificate of title, Volume 560, folio 120, limited as to parcels and title.

Dated at Hamilton this 16th day of April 1993.

R. W. BARNABY, Assistant District Manager.

(DOSLI Hn. S.G.P. 968)

ln3218

ICL

### Road Realignment in South Waikato District

Pursuant to Part VIII of the Public Works Act 1981, and to a delegation from the Minister of Lands, the Assistant District Manager of the Department of Survey and Land Information, Hamilton:

(a) Pursuant to section 116, declares the piece of road described in the First Schedule hereto to be stopped.

(b) Pursuant to section 117, declares the piece of stopped road and the stopped Government road described in the Second Schedule hereto, now known together as Section 3, S.O. 58603, to be amalgamated with the land in certificate of title No. 27A/738, subject to building line restriction imposed by S. 129981, to *Gazette* notice S. 456929 and to memoranda of mortgage H. 391969, H. 519478 and H. 735006, South Auckland Land Registry.

#### First Schedule

##### South Auckland Land District

1601 square metres, adjoining Part Lot 3, D.P. 27770; as shown marked "G" on S.O. Plan 58603, lodged in the office of the Chief Surveyor at Hamilton.

#### Second Schedule

##### South Auckland Land District

34 square metres, being stopped Government road; as shown marked "L" on S.O. Plan 58603, lodged in the office of the Chief Surveyor at Hamilton. Part *Gazette* notice H. 991338. (*New Zealand Gazette*, 1990, No. 195, page 4266).

Dated at Hamilton this 19th day of April 1993.

R. W. BARNABY, Assistant District Manager.

(DOSLI Hn. 72/1/2B/014/1)

ln3237

ICL

### Road Realignment in South Waikato District

Pursuant to Part VIII of the Public Works Act 1981, and to a delegation from the Minister of Lands, the Assistant District Manager of the Department of Survey and Land Information, Hamilton:

(a) Pursuant to section 116, declares the piece of road described in the First Schedule hereto to be stopped.

(b) Pursuant to section 117, declares the piece of stopped road and the stopped Government road described in the Second Schedule hereto, now known together as Section 2,

S.O. 58603, to be amalgamated with the land in certificate of title, Volume 1450, folio 100, subject to building line restriction contained in S. 129981 and to memorandum of mortgage B. 104737.2, South Auckland Land Registry.

#### First Schedule

##### South Auckland Land District

3266 square metres, adjoining Part Lot 1, D.P. S. 5114; as shown marked "F" on S.O. Plan 58603, lodged in the office of the Chief Surveyor at Hamilton.

#### Second Schedule

##### South Auckland Land District

Area

m<sup>2</sup>

Being

1509 Stopped Government road; marked "J" on plan. Part *Gazette* notice H. 991338. (*New Zealand Gazette*, 1990, No. 195, page 4266).

648 Stopped Government road; marked "K" on plan. Part *Gazette* notice H. 991338. (*New Zealand Gazette*, 1990, No. 195, page 4266).

As shown marked as above mentioned on S.O. Plan 58603, lodged in the office of the Chief Surveyor at Hamilton.

Dated at Hamilton this 19th day of April 1993.

R. W. BARNABY, Assistant District Manager.

(DOSLI Hn. 72/1/2B/014/1)

ln3238

ICL

### Road Realignment in South Waikato District

Pursuant to Part VIII of the Public Works Act 1981, and to a delegation from the Minister of Lands, the Assistant District Manager of the Department of Survey and Land Information, Hamilton:

(a) Pursuant to section 116, declares the piece of road described in the First Schedule hereto to be stopped.

(b) Pursuant to section 117, declares the piece of stopped road and the stopped Government road described in the Second Schedule hereto, now known together as Section 1, S.O. 58603, to be amalgamated with the land in certificate of title, No. 32D/132; subject to memoranda of mortgage H. 632880.2 and H. 242130.5, South Auckland Land Registry.

#### First Schedule

##### South Auckland Land District

4113 square metres, adjoining Part Lot 1, D.P. 27415; as shown marked "E" on S.O. Plan 58603, lodged in the office of the Chief Surveyor at Hamilton.

#### Second Schedule

##### South Auckland Land District

Area

m<sup>2</sup>

Being

2 Stopped Government road; marked "H" on plan. Part *Gazette* notice H. 991338. (*New Zealand Gazette*, 1990, No. 195, page 4266).

473 Stopped Government road; marked "I" on plan. Part *Gazette* notice H. 991338. (*New Zealand Gazette*, 1990, No. 195, page 4266).

As shown marked as above mentioned on S.O. Plan 58603, lodged in the office of the Chief Surveyor at Hamilton.

Dated at Hamilton this 19th day of April 1993.

R. W. BARNABY, Assistant District Manager.

(DOSLI Hn. 72/1/2B/014/1)

ln3241

ICL

### Land in Waikato District Acquired for the Purposes of a Road

Pursuant to section 20 of the Public Works Act 1981, and to a delegation from the Minister of Lands, the Assistant District Manager, Department of Survey and Land Information, Hamilton, declares that, an agreement to that effect having been entered into, the land described in the Schedule hereto is hereby acquired for the purposes of a road and shall vest in the Crown on the date of publication hereof in the *Gazette*.

#### Schedule

##### South Auckland Land District

2.7038 hectares, situated in Block III, Hamilton Survey District, being Lot 1, D.P. S. 4591, and being part Allotments 1 and 247, Tamahere Parish. All certificate of title, Volume 1788, folio 97.

Dated at Hamilton this 19th day of April 1993.

R. W. BARNABY, Assistant District Manager.

(DOSLI Hn. 72/1/2B/08/57)

ICL  
In3242

### Land in Hamilton City Set Apart for a University and College of Education

Pursuant to section 52 of the Public Works Act 1981, and to a delegation from the Minister of Lands, the Assistant District Manager, Department of Survey and Land Information, Hamilton, declares the land described in the Schedule hereto to be set apart for a university and college of education and to remain vested in the Crown.

#### Schedule

##### South Auckland Land District

3996 square metres, situated in Block XIV, Komakorau Survey District, being Allotment 413, Kirikiriroa Parish. Part certificate of title 49B/664.

Dated at Hamilton this 19th day of April 1993.

R. W. BARNABY, Assistant District Manager.

(DOSLI Hn. SGP 80)

ICL  
In3243

### Land Set Apart for the Purposes of a State School in Western Bay of Plenty District

Pursuant to section 52 of the Public Works Act 1981, and to a delegation from the Minister of Lands, the Assistant District Manager, Department of Survey and Land Information, Hamilton, declares the land described in the Schedule hereto to be set apart for the purposes of a State school.

#### Schedule

##### South Auckland Land District

1609 square metres, situated in Block IX Katikati Survey District, being Lot 1, D.P. 33016 and being part of Allotment 44, Parish of Tahawai. All certificate of title, Volume 851, folio 44.

Dated at Hamilton this 19th day of April 1993.

R. W. BARNABY, Assistant District Manager.

(DOSLI Hn. SGP 1030)

ICL  
In3244

### Land in Hamilton City Acquired for Road and for Local Purpose Reserve (Segregation)

Pursuant to section 20 of the Public Works Act 1981, and to a delegation from the Minister of Lands, the Assistant District Manager of the Department of Survey and Land Information, Hamilton, declares that, agreements to that effect having been entered into, the land described in the First Schedule hereto is hereby acquired for road and the land described in the Second

Schedule hereto is hereby acquired for local purpose reserve (segregation) subject to the Reserves Act 1977, and further declares that the land in both the said Schedules shall vest in The Hamilton City Council on the date of publication hereof in the *Gazette*.

#### First Schedule

##### South Auckland Land District

Area

m<sup>2</sup>

Being

238 Part Allotment 521, Kirikiriroa Parish; marked "A" on plan.

5 Part Lot 1, D.P.S. 2398; marked "B" on plan.

Situated in Block XIII, Komakorau Survey District.

As shown marked as above mentioned on S.O. Plan 59461, lodged in the office of the Chief Surveyor at Hamilton.

#### Second Schedule

##### South Auckland Land District

5 square metres, situated in Block XIII, Komakorau Survey District, being part Allotment 521, Kirikiriroa Parish; as shown marked "C" on S.O. Plan 59461, lodged in the office of the Chief Surveyor at Hamilton.

Dated at Hamilton this 19th day of April 1993.

R. W. BARNABY, Assistant District Manager.

(DOSLI Hn. 43/1/0/105)

ICL  
In3245

### Land in Otorohanga District Acquired for Road and for the Purposes of a Road

Pursuant to sections 20 and 50 of the Public Works Act 1981, and to a delegation from the Minister of Lands, the Assistant District Manager of the Department of Survey and Land Information, Hamilton, declares that, an agreement to that effect having been entered into, the land described in the First Schedule hereto is hereby acquired for road and the land described in the Second Schedule hereto is hereby acquired for the purposes of a road and further, that the land described in both the said Schedules shall vest in The Otorohanga District Council on the date of publication hereof in the *Gazette*.

#### First Schedule

##### South Auckland Land District

Area

m<sup>2</sup>

Being

2275 Part Orahiri No. 1A Block, part old bed of Waipa River and part Kohitane No. 2 Block; marked "H" on plan.

547 Part Orahiri No. 1A Block; marked "M" on plan.

Situated in Block IV, Orahiri Survey District.

As shown marked as above mentioned on S.O. Plan 55934, lodged in the office of the Chief Surveyor at Hamilton.

#### Second Schedule

##### South Auckland Land District

Area

m<sup>2</sup>

Being

343 Part Orahiri No. 1A Block; marked "G" on plan.

915 Part Orahiri No. 1A Block, part old bed of Waipa River and part Kohitane No. 2 Block; marked "I" on plan.

155 Part Kohitane No. 2 Block; marked "J" on plan.

1010 Part old bed of Waipa River; marked "K" on plan.

900 Part Orahiri No. 1A Block; marked "L" on plan.

Situated in Block IV, Orahiri Survey District.

As shown marked as above mentioned on S.O. Plan 55934, lodged in the office of the Chief Surveyor at Hamilton.

Dated at Hamilton this 19th day of April 1993.

R. W. BARNABY, Assistant District Manager.

(DOSLI Hn. 98/6/0/7)

In3248

ICL

### **Declaring Land to be Road and Road Stopped in Westland District**

Pursuant to the Public Works Act 1981, and to a delegation from the Minister of Lands, the Acting District Manager, Department of Survey and Land Information, Hokitika, hereby:

(a) Pursuant to section 114, declares the land described in the First Schedule hereto to be road, which pursuant to section 60 (2) of the Transit New Zealand Act 1989, shall form part of State Highway No. 6, and shall vest in the Crown on the date of publication hereof in the *Gazette*.

(b) Pursuant to sections 116 and 117, declares the road described in the Second Schedule hereto to be stopped and amalgamated with the land contained in certificate of title No. 1B/928.

### **First Schedule**

#### **Westland Land District**

Area ha	Being
1.1019	Part Rural Section 20, situated in Blocks XIV and XV, Whataroa Survey District; shown marked "A" on plan.

### **Second Schedule**

#### **Westland Land District**

Area m <sup>2</sup>	Adjoining
6562	Rural Section 20, situated in Block XIV, Whataroa Survey District; shown marked "B" on plan.

As shown marked as above mentioned on S.O. Plan 11101; lodged in the office of the Chief Surveyor at Hokitika.

Dated at Hokitika this 13th day of April 1993.

B. W. BONE, Acting District Manager.

(DOSLI Hk. 5350-SH6-016)

In3228

ICL

### **Crown Land at Neils Beach Set Apart for Justice Purposes**

Pursuant to section 52 (1) of the Public Works Act 1981, and to a delegation from the Minister of Lands, the District Manager of the Department of Survey and Land Information, Hokitika, declares the Crown land described in the Schedule hereto to be set apart for justice purposes.

### **Schedule**

#### **Westland Land District**

4.0581 hectares, more or less, being Rural Section 5523, situated in Block I, Arawata Survey District. As shown on S.O. Plan 9683.

Dated at Hokitika this 13th day of April 1993.

B. W. BONE, Acting District Manager.

(DOSLI Hk. 5050-07-266)

In3229

ICL

### **Land Held for Better Utilisation Set Apart for a Secondary School in the District of Wanganui**

Pursuant to section 52 (1) of the Public Works Act 1981, and to a delegation from the Minister of Lands, the District Solicitor, Department of Survey and Land Information,

Wanganui, declares the land described in the Schedule to this notice, to be set apart for a secondary school and to remain vested in the Crown.

### **Schedule**

#### **Wellington Land District—Wanganui District**

Area m <sup>2</sup>	Being
2805	Part Section 540, Town of Wanganui; marked "A" on plan.
6475	Part Reserve L, Town of Wanganui; marked "B" on plan.

All situated in Block IX, Westmere Survey District and being part *Gazette* notice 707328 (1967, page 783).

As shown as above mentioned on S.O. Plan 36933, lodged in the office of the Chief Surveyor at Wellington.

Dated at Wanganui this 8th day of April 1993.

B. P. BONISCH, District Solicitor.

(DOSLI Wg. 46/48/0/2:695634)

In3087

ICL

### **Land Acquired for the Mowhanau Sewerage and Effluent Disposal Scheme in the District of Wanganui**

Pursuant to section 20 (1) of the Public Works Act 1981, and to a delegation from the Minister of Lands, the District Solicitor, Department of Survey and Land Information, Wanganui, declares that, an agreement to that effect having been entered into, the land described in the Schedule to this notice is hereby acquired for sewerage and effluent disposal works and shall vest in The Wanganui District Council on the date of publication hereof in the *Gazette*.

### **Schedule**

#### **Wellington Land District—Wanganui District**

Area m <sup>2</sup>	Being
9161	Section 7 and parts Sections 6 and 8, Mowhanau Village and Section 1, S.O. 18911; marked "A" on plan.

Situated in Block XIV, Nukumarū Survey District.

1163 Parts Section 13, Mowhanau Village and Section 1, S.O. 18911; marked "B" on plan.

Situated in Blocks XIV and XV, Nukumarū Survey District.

As shown as above-mentioned on S.O. Plan 36895, lodged in the office of the Chief Surveyor at Wellington.

Dated at Wanganui this 8th day of April 1993.

B. P. BONISCH, District Solicitor.

(DOSLI Wg. 5900-01-03:696079)

In3088

ICL

### **Land Held for Justice Purposes Set Apart for a Police Station in the Far North District**

Pursuant to section 52 (1) of the Public Works Act 1981, and to a delegation from the Minister of Lands, the Manager, Lands and Property, Department of Survey and Land Information, Auckland, declares the land described in the Schedule to be set apart for a police station.

### **Schedule**

#### **North Auckland Land District**

1955 square metres, being part Section 4, Block XV, Omapere Survey District. All certificate of title No. 88C/878.

Dated at Auckland this 16th day of April 1993.

G. A. DAWSON, Manager, Lands and Property.

(DOSLI Ak. D.O. 50/6/10/0)  
In3220

ICL

### **Declaring Land to be Road and Land Taken in Waitakere City**

Pursuant to Part VIII of the Public Works Act 1981, and to a delegation from the Minister of Lands, the Manager, Lands and Property, Department of Survey and Land Information, Auckland, declares:

(a) Pursuant to section 114, the land described in the First Schedule to be road which shall vest in The Waitakere City Council, and

(b) Pursuant to section 119, the land described in the Second Schedule to be taken and vested in The Waitakere City Council.

#### **First Schedule**

##### **North Auckland Land District**

Area m <sup>2</sup>	Being
102	Part Lot 3, D.P. 104914; marked "E" on plan.
71	Part Lot 2, D.P. 104914; marked "F" on plan.
1470	Part Lot 7, D.P. 2251; marked "G" on plan.
21	Part Lot 2, D.P. 104914; marked "H" on plan.

Shown marked as above mentioned on S.O. Plan 64154, lodged in the office of the Chief Surveyor at Auckland.

#### **Second Schedule**

##### **North Auckland Land District**

Area m <sup>2</sup>	Being
6	Part Lot 7, D.P. 2251; marked "I" on plan.
87	Part Lot 7, D.P. 2251; marked "J" on plan.

Shown marked as above mentioned on S.O. Plan 64154, lodged in the office of the Chief Surveyor at Auckland.

Dated at Auckland this 16th day of April 1993.

G. A. DAWSON, Manager, Lands and Property.

(DOSLI Ak. D.O. S.O. 64154)

In3221

ICL

### **Declaring Land to be Road (State Highway No. 10) in Far North District**

Pursuant to section 114 of the Public Works Act 1981, and to a delegation from the Minister of Lands, the Manager, Lands and Property, Department of Survey and Land Information, Auckland, declares the land described in the Schedule to be road, which pursuant to section 60 (2) of the Transit New Zealand Act 1989, shall form part of State Highway No. 10, and shall vest in the Crown.

#### **Schedule**

##### **North Auckland Land District**

2.2 perches (57 square metres), being part Snowden's Grant; shown coloured sepia on S.O. Plan 43345, lodged in the office of the Chief Surveyor at Auckland.

Dated at Auckland this 16th day of April 1993.

G. A. DAWSON, Manager, Lands and Property.

(DOSLI Ak. D.O. 72/10/1/0/167)

In3222

ICL

### **Stopped Road in Rodney District to be Vested**

Pursuant to section 117 of the Public Works Act 1981, and to a delegation from the Minister of Lands, the Manager, Lands and Property, Department of Survey and Land Information,

Auckland, declares the part of stopped road described in the Schedule to be amalgamated with the land contained in certificate of title 88B/299, subject to all encumbrances registered on the certificate of title on the date of registration of this notice in the Land Registry Office.

#### **Schedule**

##### **North Auckland Land District**

1518 square metres, being Section 1, S.O. Plan 64568, lodged in the office of the Chief Surveyor at Auckland.

Dated at Auckland this 16th day of April 1993.

G. A. DAWSON, Manager, Lands and Property.

(DOSLI Ak. D.O. S.O. 64568/69)

In3231

ICL

### **Stopped Road in Rodney District to be Vested**

Pursuant to section 117 of the Public Works Act 1981, and to a delegation from the Minister of Lands, the Manager, Lands and Property, Department of Survey and Land Information, Auckland, declares the part of stopped road described in the Schedule to be amalgamated with the land contained in certificate of title 88B/300, subject to all encumbrances registered on the certificate of title on the date of registration of this notice in the Land Registry Office.

#### **Schedule**

##### **North Auckland Land District**

301 square metres, being Section 2, S.O. Plan 64568, lodged in the office of the Chief Surveyor at Auckland.

Dated at Auckland this 16th day of April 1993.

G. A. DAWSON, Manager, Lands and Property.

(DOSLI Ak. D.O. S.O. 64568/69)

In3232

ICL

### **Stopped Road in Rodney District to be Vested**

Pursuant to section 117 of the Public Works Act 1981, and to a delegation from the Minister of Lands, the Manager, Lands and Property, Department of Survey and Land Information, Auckland, declares the part of stopped road described in the Schedule to be amalgamated with the land contained in certificate of title 88B/302, subject to all encumbrances registered on the certificate of title on the date of registration of this notice in the Land Registry Office.

#### **Schedule**

##### **North Auckland Land District**

2240 square metres, being Section 1, S.O. Plan 64569, lodged in the office of the Chief Surveyor at Auckland.

Dated at Auckland this 16th day of April 1993.

G. A. DAWSON, Manager, Lands and Property.

(DOSLI Ak. D.O. S.O. 64568/69)

In3233

ICL

### **Land Acquired in Connection With a Limited Access Road and Land Declared Crown Land in Papakura District**

Pursuant to the Public Works Act 1981, and to a delegation from the Minister of Lands, the Manager, Land and Property, Department of Survey and Land Information, Auckland, declares:

(a) Pursuant to section 20, that an agreement to that effect having been entered into, the land described in the Schedule is acquired in connection with a limited access road; and

(b) Pursuant to section 42, the land secondly described in the Schedule to be Crown land, subject to the Land Act 1948.

**Schedule****North Auckland Land District**

Area m <sup>2</sup>	Being
1080	Section 1.
565	Section 2.

Shown marked as above mentioned on S.O. Plan 61999 and lodged in the office of the Chief Surveyor at Auckland.

Dated at Auckland this 16th day of April 1993.

G. A. DAWSON, Manager, Lands and Property.

(DOSLI Ak. D.O. 72/1/2A/0/46)

ln3234

1CL

### **Land Held for Better Utilisation Declared to be Crown Land in Papakura District**

Pursuant to section 42 (1) of the Public Works Act 1981, and to a delegation from the Minister of Lands, the Manager, Lands and Property, Department of Survey and Land Information, Auckland, declares the land described in the Schedule to be Crown land, subject to the Land Act 1948.

**Schedule****North Auckland Land District**

Area m <sup>2</sup>	Being
2940	Parts Lot 3, D.P. 55494, part Lots 8, 9, 11, 12 and 13, Section 8, D.R.O. 35, part <i>Gazette</i> notices 105882 and A. 114554; marked "A" on plan.
5360	Lots 17 and 18 and part Lots 1, 2, 3, 14, 15 and 16, Section 9, D.R.O. 35; marked "J" on plan.

Shown marked as above mentioned on S.O. Plan 61999, lodged in the office of the Chief Surveyor at Auckland.

Dated at Auckland this 16th day of April 1993.

G. A. DAWSON, Manager, Lands and Property.

(DOSLI Ak. D.O. 72/1/2A/0/46)

ln3235

1CL

### **Amending a Declaration Acquiring Land for River Control Purposes in Whangarei District**

Pursuant to section 55 of the Public Works Act 1981, and to a delegation from the Minister of Lands, the Manager, Department of Survey and Land Information, Auckland, amends the declaration dated the 26th day of March 1993, published in the *New Zealand Gazette* of the 1st day of April 1993, No. 46, page 870, acquiring land for river control purposes in Whangarei District, pursuant to section 20 of the Public Works Act 1981, by deleting from the operative clause the words "for road" and inserting the words "for river control purposes".

Dated at Auckland this 16th day of April 1993.

G. A. DAWSON, Manager, Lands and Property.

(DOSLI Ak. D.O. 96/466144/0/66)

ln3236

1CL

### **Land Acquired for Road—State Highway No. 2, Darks Spur, Hastings District**

Pursuant to section 20 (1) of the Public Works Act 1981, and to a delegation from the Minister of Lands, the District Solicitor, Department of Survey and Land Information, Napier, declares that, an agreement to that effect having been entered into, the land described in the Schedule is acquired for road which, pursuant to section 60 (2) of the Transit New Zealand Act 1989, shall form part of State Highway No. 2.

**Schedule****Hawke's Bay Land District**

Area m <sup>2</sup>	Being
887	Part Section 15, Block XVI, Maungaharuru Survey District; shown marked "J" on S.O. 10322.
287	Part Section 15, Block XVI, Maungaharuru Survey District; shown marked "K" on S.O. 10322.

S.O. 10322 is held at the office of the Chief Surveyor at Napier.

Dated at Napier this 8th day of April 1993.

P. H. GRAHAM, District Solicitor.

(DOSLI Na. D.O. 28/756)

ln3091

1CL

### **Road Stopped and Vested—State Highway No. 2, Darks Spur, Hastings District**

Pursuant to sections 116 (1) and 117 (3) of the Public Works Act 1981, and to a delegation from the Minister of Lands, the District Solicitor, Department of Survey and Land Information, Napier, declares the land described in the Schedule to be stopped and amalgamated in certificate of title D3/1509, subject to mortgage No. 527620.7.

**Schedule****Hawke's Bay Land District**

Area m <sup>2</sup>	Adjoining
1195	Part Section 15, Block XVI, Maungaharuru Survey District; as shown marked "L" on S.O. 10322.

S.O. 10322 is held at the office of the Chief Surveyor at Napier.

Dated at Napier this 8th day of April 1993.

P. H. GRAHAM, District Solicitor.

(DOSLI Na. D.O. 28/756)

ln3092

1CL

### **Land Required for Road—State Highway No. 2, Te Hauke Hastings District**

Pursuant to section 114 (1) of the Public Works Act 1981, and to a delegation from the Minister of Lands, the District Solicitor, Department of Survey and Land Information, Napier, declares that, an agreement to that effect having been entered into, the land described in the Schedule is hereby acquired for road and pursuant to section 60 (2) of the Transit New Zealand Act 1989 shall form part of State Highway No. 2.

**Schedule****Hawkes Bay Land District**

Area m <sup>2</sup>	Being
57	Part Te Kena 1A7A Block; as shown marked "C" on S.O. 10370.

S.O. 10370 is held at the office of the Chief Surveyor at Napier.

Dated at Napier this 15th day of April 1993.

P. H. GRAHAM, District Solicitor.

(DOSLI Na. D.O. 28/893)

ln3169

1CL



### Ashcott Road—Stopped and Vested Central Hawke's Bay

Pursuant to sections 116 (1) and 117 (3) and 7 of the Public Works Act 1981, and to a delegation from the Minister of Lands, the District Solicitor, Department of Survey and Land Information, Napier, declares the road described in the Schedule to be stopped and added to the local purpose (site for a hospital) reserve held in certificate of title P3/1120 by way of amalgamation with the land in that title.

#### Schedule

##### Hawke's Bay Land District

Area ha	Adjoining or passing through
3.5745	Lot 1, D.P. 15361; marked "A" on S.O. 9202.
m <sup>2</sup>	
2566	Lot 1, D.P. 15316; marked "L" on S.O. 9200.
8177	Lot 1, D.P. 15316; marked "M" on S.O. 9200.

S.O. 9200 and S.O. 9202 are held in the office of the Chief Surveyor at Napier.

Dated at Napier this 14th day of April 1993.

P. H. GRAHAM, District Solicitor.

(DOSLI Na. D.O. 7975-C353200)

ln3135

ICL

### Land Required for Road—State Highway No. 2, Te Hauke Hastings District

Pursuant to section 114 (1) of the Public Works Act 1981, and to a delegation from the Minister of Lands, the District Solicitor, Department of Survey and Land Information, Napier, declares that, an agreement to that effect having been entered into, the land described in the Schedule to be road and pursuant to section 60 (2) of the Transit New Zealand Act 1989 shall form part of State Highway No. 2.

#### Schedule

##### Hawke's Bay Land District

Area m <sup>2</sup>	Being
349	Part Poukawa 6B Block; as shown marked "L" on S.O. 10371.

S.O. 10371 is held at the office of the Chief Surveyor, Napier.

Dated at Napier this 15th day of April 1993.

P. H. GRAHAM, District Solicitor.

(DOSLI Na. D.O. 28/874)

ln3137

ICL

### Amending a Notice Acquiring Land for Tamatea Drive—Napier City

Pursuant to section 55 of the Public Works Act 1981, and to a delegation from the Minister of Lands, the District Solicitor, Department of Survey and Land Information, Napier, hereby amends the notice dated the 25th day of February 1993, published in the *New Zealand Gazette* of the 4th day of March 1993, page 595, LN 1740, under the heading "Land Acquired for Tamatea Drive—Napier City" by adding to the declaration marked b) the following sentence. "Such land shall vest in the Napier City Council".

Dated at Napier this 14th day of April 1993.

P. H. GRAHAM, District Solicitor.

(DOSLI Na. D.O. 7975-C353100)

ln3258

ICL

### Land Set Apart for Justice Purposes, Waitangi Tuku Road, Chatham Islands County (Chatham Islands Courthouse)

Pursuant to section 52 of the Public Works Act 1981, and to a delegation from the Minister of Lands, the Manager, Lands and Property, Department of Survey and Land Information, Wellington declares the Public Buildings of the General Government described in the Schedule hereto, to be set apart for Justice purposes and remain vested in Her Majesty the Queen.

#### Schedule

##### Wellington Land District

All that piece of land containing 343 square metres, being part Kekerione 65A, Block II, Oropuke Survey District; marked "A" on S.O. 37012.

Dated at Wellington this 20th day of April 1993.

D. I. GRAY, Manager, Lands and Property.

(DOSLI Wn. D.O. PI 56/5/4)

ln3263

ICL

### Land Set Apart for a Teachers Residence in Webber Road, Pongaroa Township

Pursuant to section 52 of the Public Works Act 1981, and to a delegation from the Minister of Lands, the Manager, Lands and Property, Department of Survey and Land Information, Wellington, declares the land described in the Schedule hereto, to be set apart for teachers residence and remain vested in the Crown.

#### Schedule

##### Wellington Land District

All that piece of land containing 1012 square metres, being section 4, Block IX, Mount Cerebrus Survey District (S.O. 14314), being all *Gazette* notice 863326.1.

Dated at Wellington this 14th day of April 1993.

D. I. GRAY, Manager, Lands and Property.

(DOSLI Wn. D.O. PI 3/36/1)

ln3264

ICL

### Land Acquired for Conservation Purposes From Poarangi and Aotuhia Farm Blocks

Pursuant to section 20 of the Public Works Act 1981, and to a delegation from the Minister of Lands, the District Manager, Department of Survey and Land Information, New Plymouth, declares that, an agreement to that effect having been entered into, the land described in the Schedule hereto, is hereby acquired for conservation purposes and shall vest in the Crown on the date of publication of this declaration in the *Gazette*.

#### Taranaki Land District—Ruapehu District

##### First Schedule

Area ha	Being
325.0000	Section 1, S.O. 13280.
30.1150	Section 2, S.O. 13280.
0.3197	Section 3, S.O. 13280.
0.4350	Section 4, S.O. 13280.
5.4380	Section 13, S.O. 3086.
184.2350	Lot 1, Land Transfer Plan No. 17644.

All comprising part land in certificate of title J1/1080.

##### Second Schedule

Area ha	Being
204.7830	Section 1, S.O. 13241.
2.5100	Section 2, S.O. 13241.

Area ha	Being
139.9120	Section 1, S.O. 13242.
2.6800	Section 2, S.O. 13242.
66.4190	Section 3, S.O. 13242.

All comprising part land in certificate of title J1/1079.

Dated at New Plymouth this 16th day of April 1993.

P. A. JACKSON, District Manager.

(DOSLI NP. D.O. C/2000/4-06)

ln3230

ICL

### Land Acquired for Road—Wairoa District

Pursuant to section 114 (1) of the Public Works Act 1981, and to a delegation from the Minister of Lands, the District Manager, Department of Survey and Land Information, Gisborne, declares the land described in the Schedule to be road and shall vest in The Gisborne District Council on the date of publication in the *Gazette*.

### Schedule

#### Gisborne Land District

Area m <sup>2</sup>	Being
2005	Part Section 1, Block XIII, Opoiti Survey District; marked "A" on S.O. 8627.

S.O. 8627 is held at the office of the Chief Surveyor at Gisborne.

Dated at Gisborne this 5th day of April 1993.

R. H. WINMILL, District Manager.

(DOSLI Na. D.O. 28/1142)

ln3133

ICL

### Land Set Apart in Connection with a Road—Wharerata, Gisborne District

Pursuant to section 52 (1) of the Public Works Act 1981, and to a delegation from the Minister of Lands, the District Manager, Department of Survey and Land Information, Gisborne, declares the land described in the Schedule hereto to be set apart for use in connection with a road.

### Schedule

#### Gisborne Land District

Area m <sup>2</sup>	Being
6320	Section 1, S.O. 8572.
6598	Section 2, S.O. 8572.
3356	Section 13, Block VIII, Nuhaka North Survey District.

S.O. 8572 is held at the office of the Chief Surveyor at Gisborne.

Dated at Gisborne this 5th day of April 1993.

R. H. WINMILL, District Manager.

(DOSLI Na. D.O. 28/1159)

ln3134

ICL

### Road Stopped and Vested—Waimata Valley Road, Gisborne District

Pursuant to sections 116 (1) and 117 (1) of the Public Works Act 1981, and to a delegation from the Minister of Lands, the District Manager, Department of Survey and Land Information, Gisborne, declares the road described in the Schedule to be stopped and amalgamated with the land in certificate of title 1C/1423.

### Schedule

#### Gisborne Land District

Area m <sup>2</sup>	Adjoining
1112	Lot 1, D.P. 1662; marked "A" on S.O. 8645.

S.O. 8645 is held in the office of the Chief Surveyor at Gisborne.

Dated at Gisborne this 5th day of April 1993.

R. H. WINMILL, District Manager.

(DOSLI Na. D.O. 7975-C/06325)

ln3136

ICL

## Regulation Summary

### Notice Under the Acts and Regulations Publication Act 1989

Pursuant to the Acts and Regulations Publication Act 1989, notice is hereby given of the making of regulations as under:

Authority for Enactment	Title or Subject-matter	Serial Number	Date of Enactment	Price Code	Postage and Packaging
Forests Act 1949	Forestry (East Coast) Grants Regulations 1992, Amendment No. 2	1993/91	19/4/93	2-A	\$1.60
Mutual Assistance in Criminal Matters Act 1992	Mutual Assistance in Criminal Matters Regulations 1993	1993/92	19/4/93	13-CX	\$3.60
Mutual Assistance in Criminal Matters Act 1992	Mutual Assistance in Criminal Matters (Prescribed Foreign Country) (Australia) Regulations 1993	1993/93	19/4/93	2-A	\$1.60
Telecommunications Act 1987	Telecommunications Network Operator (New Zealand Post Limited) Order 1993	1993/94	19/4/93	2-A	\$1.60

<i>Authority for Enactment</i>	<i>Title or Subject-matter</i>	<i>Serial Number</i>	<i>Date of Enactment</i>	<i>Price Code</i>	<i>Postage and Packaging</i>
Securities Act 1978	Securities Act (United Kingdom Issuers Employee Share Purchase Schemes) Exemption Notice (No. 2) 1992, Amendment No. 4	1993/95	20/4/93	2-A	\$1.60

**Postage and Packaging Charge: Mail Orders**

If two or more copies ordered, the remittance should cover the *cash price* and the *maximum charge* for the *total value of purchases* as follows:

<i>Total Value of Purchases</i>	<i>Maximum Charge</i>
\$	\$
\$12.00 and less	1.50
\$12.01 and greater	3.25

Copies can be bought or ordered by mail from Legislation Services, P.O. Box 12-418, Wellington. Please quote title and serial numbers. Prices for quantities supplied on application. Copies are also available over the counter at the following locations:

**Bennetts Bookshop Limited:** Housing Corporation Building, 25 Rutland Street (P.O. Box 5513, Wellesley Street), Auckland 1; 147 Hereford Street (Private Bag), Christchurch 1; Cargill House, 123 Princes Street (P.O. Box 1104), Dunedin; 38-42 Broadway Avenue (P.O. Box 138), Palmerston North; Waikato Polytechnic, Gate 5, Tristram Street, Private Bag, Waikato; Bowen House, Lambton Quay (P.O. Box 5334), Wellington.

ps3280

## General

### **von Sturmer, Ringer & Partners**

#### **The Treaty of Waitangi Act 1975**

#### **State-Owned Enterprises Act 1986**

This notice concerns 4 Layton Road, Whangaparaoa, and Maori claims under the Treaty of Waitangi Act 1975.

The land at 4 Layton Road, Whangaparaoa is described in legal terms as all that parcel of land containing 885 square metres, more or less, being Allotment 590, Parish of Waiwera, described on certificate of title 80D/22.

The land was once owned by the Crown. It was transferred to a State Owned Enterprise under section 23 of the State-Owned Enterprises Act 1986.

There is a special notice or "memorial" on the certificate of title for the land which provides that, if the Waitangi Tribunal recommends it, the land shall be resumed by the Crown and returned to Maori ownership (see sections 27A and 27B of the State-Owned Enterprises Act 1986).

The current owners of the land, Mervyn Leith Glogoski and Gloria Janice Glogoski have applied to the Waitangi Tribunal to have this notice removed. This has been done under section 8D of the Treaty of Waitangi Act 1975.

ANY MAORI PERSON WHO CONSIDERS THAT THEY, OR ANY GROUP WHICH THEY BELONG TO, HAS A CLAIM TO MAKE TO THE WAITANGI TRIBUNAL ABOUT THIS LAND, SHOULD SUBMIT THEIR CLAIM TO THE WAITANGI TRIBUNAL BEFORE THE 22ND DAY OF JULY 1993.

Section 6 of the Treaty of Waitangi Act 1975, describes what a claim is. Claims may be posted or sent to the Registrar, Waitangi Tribunal, Seabridge House, 110 Featherston Street, P.O. Box 5022, Wellington.

If no claim about this land is made to the Waitangi Tribunal before the 22nd day of July 1993, then the Tribunal may recommend that the land no longer be liable to be resumed by the Crown and returned to Maori ownership under section 27B of the State-Owned Enterprises Act 1986.

Dated at Waiuku this 16th day of April 1993.

Inserted by:

KERRY REDMOND STACE.

von Sturmer, Ringer & Partners, Barristers & Solicitors, P.O. Box 121, Waiuku.

gn3223

